GUERNSEY BREEDERS' JOURNAL

October 25,1996

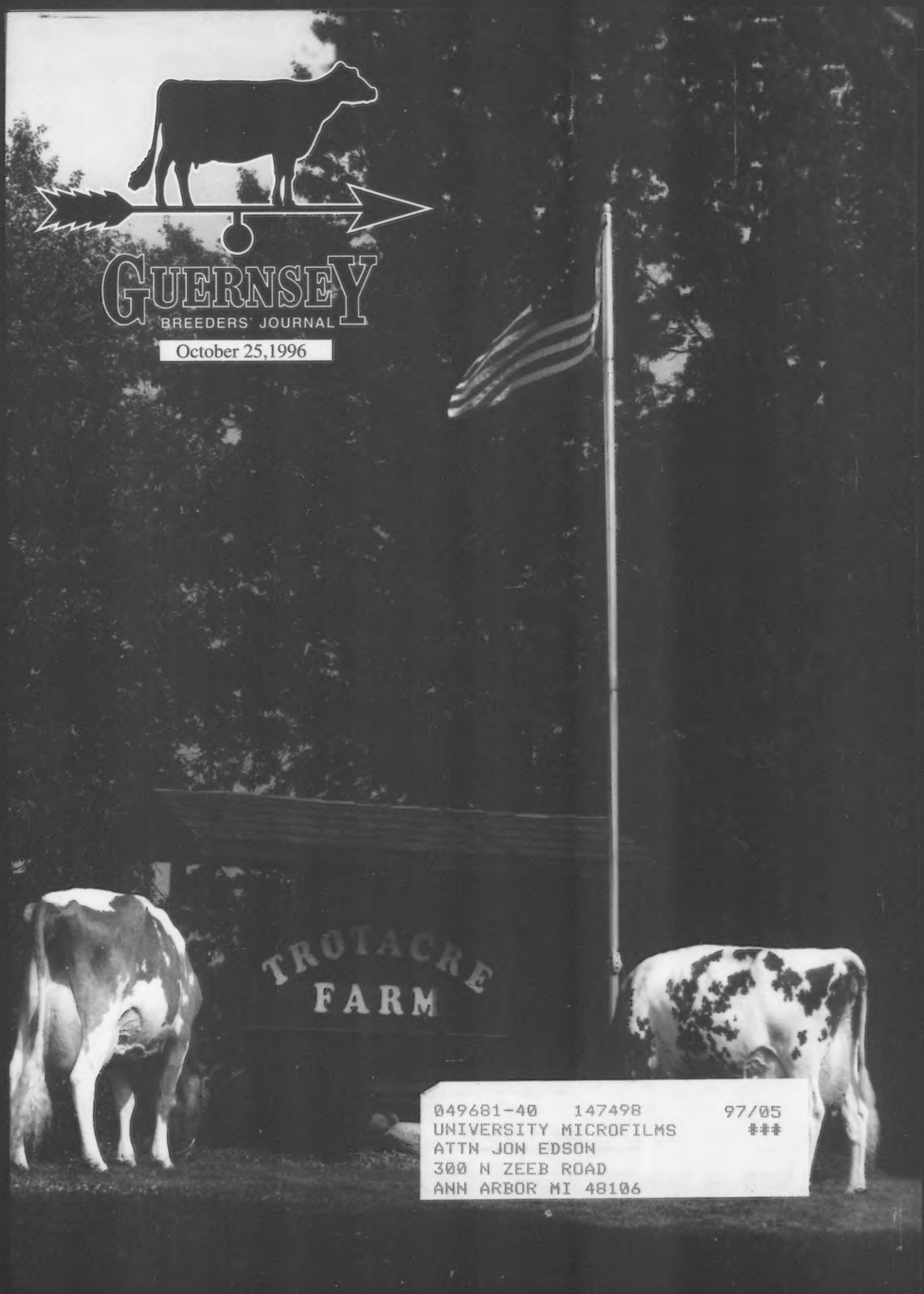

049681-40 147498 97/05
UNIVERSITY MICROFILMS ###
ATTN JON EDSON
300 N ZEEB ROAD
ANN ARBOR MI 48106

EXPECT MORE!

The #1 and #2 high index cows in the breed are remarkable animals. We at Shangri-La are continuing to build on the best in the breed. Watch for the offspring from these great cow families, because you too, can shape your future by building on the best.

#1 on the July 1996 high CPI list

Trotacre Mercury Loretta, EX-91

7/96 USDA PTA: +2474 +76F +$287 +78P +$285 CY+$295

2-01 365D 30,360M* 4.0% 1,206F* 3.3% 1,004P*

3-07 305D 27,380M* 3.8% 1,050F 3.1% 847P

Sire: Oaklands Mercury

#2 on the July 1996 high CPI list

Rozelyn Prince Juliann, EX-90, GSC

7/96 USDA PTA: +1696M +101F +$231 +76P +$264 CY+$308

3-02 365D 25,330M 5.9% 1,497F* 4.0% 1,024P*

Sire: Rozelyn Pats Prince-ET

SHANGRI-LA

Artur and Lara Pinho

Fax Number 55 71 244 0757; Email: Shangri@svn.com.br

1996 World Dairy Expo Best Ever!

Ayars' exhibit at World Dairy Expo in Madison, Wisconsin

Reserve Grand Champion
Reserve Senior Champion
Intermediate Champion
Nasco Type & Production Winner
Total Performance Winner
Best Bred and Owned
Reserve Junior Champion
1st Place Exhibitor's Herd
1st Place Senior 3-Year-Old
1st Place Senior 2-Year-Old
1st Place Junior Yearling
2nd Place Aged Cow
2nd Place Senior Calf
3rd Place Intermediate Yearling

Expo is a great place to meet people and show cattle.

Land Of Living Farm

John and Bonnie Ayars and Sons
4381 Rosedale Road
Mechanicsburg, Ohio 43044
(614) 857-1273 • FAX (614) 857-1229

They Pack A Powerful Punch

 # 101 on the July 1996 high CPI list

Maple Grove Forestar Cybil, VG-80

7/96 USDA PTA: +1,042M +35F +$123 +46P +$142 CY+$168

#144 on the July 1996 high CPI list

Maple Grove Perfecto Chelsey, VG-88

7/96 USDA PTA: +922M +33F +$110 +39P +$125 CY+$145

2-02 305D 15,070M 4.6% 695F 3.7% 561P

Their Dam: Maple Grove Admiral Charity, EX-90, GSC

3-02 305D 17,830M 4.5% 800F 3.7% 666P

#241 on the July 1996 high CPI list

Maple Grove Magic Sarah, VG-84

7/96 USDA PTA: +1064M +40F +$129 +36P +$132 CY+$140

2-11 305D 15,716M 4.7% 734F 3.9% 608P

Dam: Maple Grove Adrian Shelly, VG-80

3-02 305D 15,320M 4.2% 637F 3.5% 538P

Maple Grove Farm

Bruce and Carol Turner and Family

W5081 890th Ave., Baldwin, WI 54002 ~ (715) 684-4580

Thank You

We would like to extend our gratitude to all the buyers who expressed confidence in our consignments in the Indiana Hoosier Classic Sale and the International Guernsey Sale at the World Dairy Expo.

Indiana Buyers . . .

Leroy and Nita Lindley, Oxford, OH;
Paul Nicely and Family, Lebanon, IN;
Diane Miller, North East, MD;
Craig Boyer, Converse, IN;
Todd Kilchenman, Port Washington, OH

International Guernsey Sale Buyer . . .

DJB Guernseys, Roberts, WI

Arrow Head Guernseys

Dave and Linda Cochard

5855 Hwy V, Union, MO 63084
(314) 583-8901

GLACIER

7G343 Rozelyn Patmar Jay GLACIER-ET

PA (7/96): +805M +49P +$152P
+1.3T +310PTI
Sire: Rozelyn Prince Jay-ET
MGS: Kellogg E Choice Pender

Glacier is bred to be "Mr. Components"! This Prince Jay son has a PA for protein of +.14% and +.15% fat with +49P and +58F. His Pender dam is a maternal sister to GOLIATH, the breed's #1 PTI sire!

His Dam: Rozelyn Patmar P Gina-ET (EX-90)
(pictured left)

3-5 365d 22,460M 5.4% 1,217F 4.2% 951P
PTA (7/96): +1,003M +52P +$174P +2.3T +359CTPI
Mat. Bro: 7G302 Rozelyn Pat Mar P GOLIATH

SELECT SIRES

A family of 11 farmer-owned and controlled cooperatives
For Service Call: (614) 873-4683 FAX: (614) 873-5751
http://www.selectsires.com

Select America's Best

The Official Publication Of The Guernsey Breed
Managing Editor: Becky J. Goodwin-Payne
Associate Editor: Beth A. Littlefield
Intern: Brandi Thomas
October 25, 1996
Volume 165 Number 8

MEMBER LPC LIVESTOCK PUBLICATIONS COUNCIL

GUERNSEY BREEDERS' JOURNAL

International Cows Top The List

The top two genetically superior Guernseys are internationally owned. Trotacre Mercury Loretta, (pictured above) along with Rozelyn Prince Juliann, are the number one and two cows on the July 1996 high CPI list. These cows are both owned by Artur Pinho of Brazil. Be sure to check out the entire list of the July 1996 Cow Performance Indexes.

National Show Success

An outstanding group of cattle were exhibited at the first National Guernsey Show of the year in Sacramento, California. The grand champion of the both the junior and open shows was Nells Glow Jaspers Marilee (pictured above) with Judge Steve Mills, Kate Nelson, reserve grand champion Nells Glow Smokey Dorelle, Michael Oliveria, National Guernsey Princess Alison Littlefield.

Production Issue ◆ High CPI Issue

Shows

All-American Contest Rules 23
All-American Nomination Form 24
Guernsey Gold Futurity Entry Form 22
Illinois State Fair 27
Illinois State Junior Show 28
Kentucky State Fair 25
Michigan State Fair 26
Minnesota State Fair 26
Missouri State Fair 25
National Shows At Sacramento 11
New York State Fair 27
Oregon State Fair 26
Ozark Empire Fair 25
Tennessee Valley Fair 27

Mom Is Number 1!

These two outstanding cows are offspring out of the number one July 1996 high CPI cow, Trotacre Mercury Loretta. These offspring are owned by Trotacre Farm of Enon Valley, PA. Photo taken by Judy Black, Tyrone, PA

Departments

Advertisers Index 37
Advertising Rates 37
Behind The Barn 19
Calender Of Events 36
Classification Schedule 16
From Days Gone By 16
Fee Schedule 37
Golden Focus 6
New Members/Prefixes 28
Obituary 19

Performance Reports

July 1996 Cow Performance Indexes 29
National Class Leaders 15
Top Ten CPI Cows 8
Top Thirty CPI Herds 7
Total Performance Evaluation Form 14
Young Sire Release 15

Subscription Rates: $15 (US) per year, $35 (US) for three years in the United States and Canada; $18 (US) outside United States and Canada; $30 first class mail in United States; foreign airmail subscription rates on request. Microfilm subscriptions available.
Postmaster: Send address changes to *Guernsey Breeders' Journal,* Ida Albert, Circulation Manager, 7614 Slate Ridge Blvd., P. O. Box 666, Reynoldsburg, OH 43068-0666. When changing your subscription to new address, please give the old address and zip code as well as the new. Second class postage paid at Reynoldsburg, OH 43068 and at additional mailing offices.
Guernsey Breeders' Journal (ISSN 0017-5110) is published monthly except January and July.
Closing date for advertising and editorial information is 55 days preceding the publication date. Each issue is mailed approximately 10 days prior to the publication date. Advertising rates upon request. Mail to *Guernsey Breeders' Journal,* 7614 Slate Ridge Blvd. P. O. Box 666, Reynoldsburg, OH 43068-0666. (614)864-2409.

AMERICAN GUERNSEY ASSOCIATION

THE AMERICAN GUERNSEY ASSOCIATION AND GOLDEN GUERNSEY INC.
P. O. Box 666, 7614 Slate Ridge Blvd.
Reynoldsburg, OH 43068-0666
Telephone (614) 864-2409 • Fax (614) 864-5614
Office Hours 8:00 a.m. - 4:30 p.m. EST
Monday Through Friday
WEB: http://www.usguernsey.com

OFFICERS AND DIRECTORS

President, E. Cline Brubaker - Route 4, Box 540, Rocky Mount, VA 24151. (540) 483-2071. *District 6 (AL, AR, FL, GA, LA, MS, MO, NC, SC, TN, VA) '97.*

First Vice President, John Morrow - Rt. 1, Box 396, Tyrone, PA 16686. (814) 684-1898. *District 2 (OH, PA) '97.*

Second Vice President, Peter Coon - RR 1, Box 414, Amenia, NY 12501. (914) 373-8170. *District 1 (CT, DE, ME, MD, MA, NH, NJ, NY, RI, VT, WV) '98.*

Linda Madsen - 34174 De Portola Rd., Temecula, CA 92390. (909) 676-5169. *District 7 (AK, AZ, CA, CO, HI, ID, MT, NM, NV, OK, OR, TX, UT, WA, WY) 2000.*

Eldon Moss -1837 Dubuque Road, Iowa City, IA 52240. (319) 351-7323. *District 5 (IA, KS, MN, NE, ND, SD) '99.*

Kevin Nedrow - 2819 Co. Rd. 4, Clifton Springs, NY 14432. (716) 526-5134. *Director-At Large* '99.

Edwin Watson - 1366 Watson Rd., Hemlock, MI 48626. (517) 642-2442. *District 3, (IN, IL, KY, MI,) 2000.*

Truman Weaver - 25220 CR 36, Goshen, IN 46526. (219) 875-5664. *Director At-Large. '97*

Clark Vilter - N56 W 30020 Hwy. K, Hartland, WI 53029. (414) 367-2803. *District 4 (WI)' 98.*

ADMINISTRATION

Neil Jensen - Executive Secretary-Treasurer

Finance
Dianna McDonough, Accountant

Records
Neil Jensen - Records Department Director
Ida Albert - Records Department Assistant
Seth Johnson - Records Department Coordinator

Journal And Information
Becky Goodwin-Payne - Managing Editor, *Guernsey Breeders' Journal*, Promotion and Youth Director
Beth Littlefield - Associate Editor, *Guernsey Breeders' Journal*, Show Director
Ida Albert - Circulation Manager

Appraisers
Seth Johnson - Appraisal Coordinator
Jon Lantz - N5683 530th Street, Ellsworth, WI 54011 (715) 273-6074
Bob Griggs - Rt. 2, Box 52, Seminole, OK 74868 (405) 382-3338

Extension
Jim Trotter - PA GBA Business Manager, 222 Martin School Rd., Enon Valley, PA 16120. (412) 667-0834

Golden Focus

Neil Jensen, Executive Secretary-Treasurer

It is always exciting to see a program or event grow and be successful. One event that has done just that is the Hoosier Guernsey Classic. Six years ago Indiana Guernsey Breeders decided to start a fall sale. They wanted an event that made money for their organization and would provide a market for their members to merchandise their animals. This sale has grown to be a very successful activity. This year the Hoosier Classic sold 25 animals that averaged $1,582 per animal. The cows averaged $2,200. They also syndicated a bull for the second year that sold for $4,650 and was not included in the sale average. Congratulations to the individuals who have made this sale a success!

I feel there are some good points for us to get out of this success story. First, if people are happy with previous purchases at a sale they will buy again at your sale. This is also true from a breeder perspective. If you have a reputation for selling animals that do well for their new owner it does help your next consignment sell better. Second, there is a demand for good Guernseys.

Now I want to talk about the flip side of the coin. An area that continues to haunt the American Guernsey Association is finances. It is like playing a broken record that repeats itself annually. Our cash flow gets tight the second half of the year. We eventually catch up with expenses in January when we receive TPE funds.

The past four years we have shown steady improvement towards a balanced budget. I expect 1996 to improve over last year but unless we see an increase in revenue for the end of the year, we will not have a positive net income for the year.

We must take the next step towards financial stability. Your board of directors and staff will need to make the difficult decisions of what direction we will choose at the next board meeting. I feel we have five options to consider: 1) increased participation in AGA programs 2) expanding services provided to other breed/dairy organizations 3) contracting out jobs to other breed/dairy organizations 4) decreasing services 5) increasing fees.

Many positive things are happening in our breed especially the high demand for Guernseys both domestically and internationally. The Hoosier Classic is just a one example of this. As we choose the course our association will follow I challenge our members to support our services to help us choose the options most desirable.

Backbone Of Our Herd
#79 on the 7/96 high CPI list
Marshallane Magic Essence, VG-87
7/96 USDA PTA: +1,206M +46F +$146 +41P +$150 CY+$160
2-03 305D 16,251M 4.1% 663F 3.3% 530P
Dam: Marshallane P King Encore, VG-80
2-01 305D 11,970M 4.7% 565F 3.6% 433P *Grandam: Marshallane Fayette Eager, EX-90*
5-01 305D 17,810M 4.0% 720F 3.6% 636P
Hansen Farms
Gary Hansen and Family
W8450 County Hwy A, New Lisbon, Wisconsin 53950

June 1996 Top Thirty CPI Herds

The top 30 herds in the Guernsey breed have been named for Cow Performance Index (CPI). The June 1996 CPI average for the top 30 herds is +119, an increase of 11 points over the January 1996 average of +108.

Herby D. Lutz of Chester, South Carolina, owns the top ranking Sunny Day herd with an average CPI of +160. Thomas Luebke, of Mayer, Minnesota, continues his stay as the second highest CPI herd with a CPI average of +155. Rounding out the top three is Bruce and Brenda Hemsarth of Millville, Pennsylvania. Their Greenwood Guernseys have an average CPI of +151.

Cow Performance Index is an estimation of a cow's ability to transmit various traits to her offspring based on a 5:1:1 ratio of Predicted Transmitting Abilities (PTA) for pounds of protein, pounds of butterfat and type. This list compiled by the American Guernsey Association is made up of the top 30 herds that are enrolled in the Total Performance Evaluation (TPE) program and DHIA/DHIR for average CPI. The total dollar value is used for a tie.

To be included in the herd average, a cow must have calved after April 1, 1994, and have a July 1996 USDA PTA. Listed below are the top 30 herds for CPI in the United States for the Guernsey breed.

	NAME	ST	REC	MILK	FAT	$	PROT	MFP$	REC	PTAT	CPI
1.	Lutz Herby D	SC	19	+681	+23	+80	+24	+83	17	+1.2	+160
2.	Luebke Thomas	MN	18	+755	+28	+91	+24	+90	18	+0.5	+155
3.	Hemsarth Bruce & Brenda	PA	20	+745	+26	+89	+23	+88	18	+0.8	+151
4.	Zweegman Leon D	WA	44	+597	+27	+75	+24	+82	37	+0.2	+142
5.	Jensen Dale A	WI	99	+547	+28	+71	+21	+77	96	+0.7	+141
6.	Oberhaus Joan	WI	13	+730	+21	+84	+21	+50	13	+1.1	+140
7.	Sherma Farm	OH	24	+672	+28	+83	+22	+84	9	+0.2	+138
8.	Jensen Trent	WI	15	+453	+27	+62	+19	+69	15	+1.0	+136
9.	Nedrow Kevin J	NY	151	+583	+24	+72	+21	+75	125	+0.6	+133
10.	Myhre Paul & Rhonda	MN	17	+419	+19	+53	+17	+58	13	+0.9	+130
11.	Van Doorn Gary	WI	53	+525	+28	+69	+20	+73	51	+0.3	+126
12.	Jasurda Edward	WI	52	+494	+24	+64	+19	+68	52	+0.5	+124
13.	Heins Ron & Michelle	MN	31	+564	+21	+68	+18	+68	28	+1.0	+122
14.	Cross Gene	MN	42	+525	+21	+65	+18	+67	41	+0.8	+121
15.	Lurvey Kenneth A	WI	44	+401	+23	+54	+16	+60	43	+0.4	+111
16.	Hoard W D & Sons Co	WI	96	+489	+20	+60	+16	+60	96	+0.6	+107
17.	Jansen Michael P	OR	51	+486	+24	+62	+17	+65	45	+0.2	+107
18.	Pritzl Dominic	WI	38	+297	+23	+44	+15	+53	38	+0.4	+107
19.	Fritsche Farms	MN	35	+466	+19	+57	+15	+58	35	+0.9	+107
20.	Mann Alan & Barbara	OR	91	+472	+21	+59	+16	+61	81	+0.3	+105
21.	Stuff Rodney G	PA	33	+472	+16	+56	+16	+56	25	+0.5	+105
22.	Bolin David	IA	14	+523	+22	+65	+15	+63	14	+0.3	+103
23.	Roeschley Brothers	IL	10	+405	+27	+57	+13	+57	10	+1.1	+103
24.	Chapman Curtis & Family	IA	30	+410	+19	+52	+16	+56	28	+0.3	+102
25.	Wilsonview Dairy Inc	OR	87	+484	+17	+57	+15	+57	79	+0.7	+99
26.	Suttle Mark	OH	15	+436	+12	+50	+14	+50	14	+0.9	+99
27.	SyWassink Donald & Steve	IA	62	+488	+18	+59	+15	+57	60	+0.6	+98
28.	Marchezak John E	PA	12	+379	+16	+47	+15	+52	10	+0.4	+98
29.	Brubaker E Cline	VA	100	+491	+18	+59	+16	+60	82	+0.3	+97
30.	Scott David	MT	52	+468	+16	+55	+14	+54	46	+0.4	+95

Profitable

#289 on the July 1996 high CPI list

Hooverville Magic Polly

7/96 USDA PTA:
+1,375M +42F +$159 +35P +$145 CY+$138
2-02 305D 19,008M 780F 615P Proj.

Maple Lane Farm

Bryan and Diane Wolfe

2138 Dodgeville Rd., Rome, OH 44085
(216) 563-5473

"Mamee" Made It

#233 on the July 1996 high CPI list

New Hope M Mamee, VG-84

7/96 USDA PTA:
+1240M +41F +$146 +36P +$140 CY+$140
Sire: Nells Glow Admiral Magic

September 1996 Rolling Herd Average:
41 cows 16,020M 743F 575P

Sunny Vale Farm

Dennis Zielsdorf and Family

Rt 2, Box 124, Black River Falls, WI 54615 ~ (715) 284-2126

The Top Ten CPI Cows

Ten of the most genetically superior Guernseys are being recognized by the American Guernsey Association with the release of the top 300 cows for Cow Performance Index (CPI). Animals that make the list are cows that produce, reproduce and pass on desirable traits to their offspring.

The CPI formula combines the Predicted Transmitting Abilities (PTA) for pounds of protein, pounds of butterfat and type on a 5:1:1 ratio. The resulting number is divided by a standard deviation that adjusts the final CPI number differences among the breeds and changing milk prices.

To qualify for the high CPI list, cows must have calved on or after April 1, 1994. Animals must be alive according to the United States Department of Agriculture (USDA) information, and must have an appraisal scores assigned by the American Guernsey Association. The CPI list, calculated bi-annually, is frequently used as a screening tool by artificial insemination organizations for selecting bull mothers that will produce tomorrow's hottest young sires and A.I. bulls.

1st - Trotacre Mercury Loretta

Sliding into first in the top ten for CPI is Trotacre Mercury Loretta, an Excellent-91 Oaklands Mercury daughter. "Loretta" has records to 30,360M* 4.0% 1,206F* 3.3% 1,004P* at 2-01 in 365 days and July 1996 USDA PTA totals of +2474M +76F +$287 +78P +$285 CY+$295. Her Excellent-92 Dutch Mill Telestars Fayette dam has records to 32,710M* 4.0% 1,318F* 3.3% 1,067P* at 5-07 in 365 days. "Loretta" was bred by James Trotter, Enon Valley, Pennsylvania, and is owned by Artur Pinho, Brazil.

2nd - Rozelyn Prince Juliann

Going down one notch from January 1996 is Rozelyn Prince Juliann, an Excellent-90 Rozelyn Pats Prince-ET daughter. "Juliann" has July 1996 USDA PTA totals of +1696M +101F +$231 +76P +$264 CY+$308 and records to 25,330M 5.9% 1,497F* 4.0% 1,024P at 3-02 in 365 days. Her Excellent-90 dam has records to 32,850M* 4.9% 1,611F* 3.9% 1,271P* at 2-03 in 365 days. The next dam has lifetime totals of 166,780M 4.4% 7,344F 3.8% 6,381P in 3,125 days. "Juliann" was bred by Rozelyn Farm, Lynden, Washington, and is owned by Artur Pinho, Brazil.

3rd - Myrtledales Magic Hopetta

Sired by Nells Glow Admiral Magic, Myrtledales Magic Hopetta, Very Good-87, ranks third on the top 10 list. "Hopetta" has July 1996 USDA PTA totals of +2155M +73F +$255 +62P +$244 CY+$243 and records to 19,950M 4.3% 849F 3.3% 661P at 2-00 in 319 days. Her Very Good-84 dam has records to 22,140M 5.2% 1,152F 3.5% 778P at 4-04 in 365 days. "Hopetta" is bred and owned by Perry Hamm, Newberry, South Carolina.

4th - Royal Acres Magic Lisa

Ranking fourth place in the top ten CPI is Royal Acres Magic Lisa, a Very Good-86 Magic daughter has records to 20,050M 4.6% 922F 3.5% 697P at 2-01 in 350 days. Her USDA PTA totals for July 1996 are +1852M +67F +$222 +61P +$225 CY+$237. Her Very Good-86 Solum Grand Henry dam has records to 23,120M 4.4% 1,019F 3.6% 826P at 3-01 in 365 days. Her granddam has records to 25,340M 4.3% 1,092F 3.4% 849P at 3-04 in 365 days. "Lisa" was bred by Frank Jasurda of Phillips, Wisconsin, and is owned by Edward Jasurda, Phillips, Wisconsin.

5th - Cross Lea Magic Imp - ET

Taking fifth on the CPI top ten is Cross Lea Magic Imp - ET. A Magic daughter with records to 16,640M 4.3% 719F 3.5% 581P at 2-03 in 332 days and July 1996 USDA PTA totals of +1390M +58F +$172 +58P +$193 CY+$222. Her gold star dam, a Very Good-88 Fayette daughter, has records to 22,050M 4.4% 967F 3.9% 855P. Her grandam is also a Very Good-88 gold star cow. "Imp" is bred and owned by Gene Cross and Family of Sherburn, Minnesota.

6th - Dairyman Magic Cheer

Ranking sixth on the top ten CPI list is Dairyman Magic Cheer, a Very Good-86 Nells Glow Admiral Magic daughter. "Cheer" has July 1996 USDA PTA totals of +1966M +51F +$221 +54P +$208 CY+$203. Her Very Good-87 Wampanoag Fayette Smokey dam has records to 25,450M 3.8% 958F 3.1% 796P at 3-03 in 365 days. "Cheer" was bred by Earl Wachholz, Winona, Minnesota, and is owned by W.D. Hoards and Sons Co., Fort Atkinson, Wisconsin.

7th - Cresthill Fayette Laura

An Excellent-90, gold star Dutch Mill Telestars Fayette daughter, Cresthill Fayette Laura is number seven on the CPI top ten list. "Laura" has July 1996 USDA PTA totals of +1297M +64F +$167 +56P +$190 CY+$220 and records to 29,910M 4.8% 1,440F 4.1% 1,216P at 5-11 in 322 days. Her dam, an Excellent-90 Merit Fortune Agni daughter, has lifetime totals of 123,130M 4.6% 5,683F 3.6% 4,377P in 2,891 days. "Laura" was bred by the late Virgina Seager and is owned by Elizabeth Seager, both of Prattsburg, New York.

8th - SC Sunny Day Magic Yes Ma'am

Placing eighth on the top ten CPI list is SC Sunny Day Magic Yes Maam with a 2-year-old record of 18,410M 4.6% 843F 3.4% 619P in 305 days and July 1996 USDA PTA totals of +1640M +63F +$199 +56P +$205 CY+$218. Her Excellent-90, gold star dam has records to 27,330M 4.1% 1,123F 3.5% 945P at 4-06 in 365 days and her gold star grandam has records to 31,620M 4.9% 1,535F 3.6% 1,152P at 5-08 in 305 days. "Yes Maam" is bred and owned by Herby Lutz, Chester, South Carolina.

9th - Golden Whey Mercury Ella - ET

Earning ninth place honors on the top ten CPI list is a Very Good-87 Oaklands Mercury daughter. Golden Whey Mercury Ella - ET has July 1996 USDA PTA totals of +1268M +79F +$175 +52P +$193 CY+$218. Her gold star dam, an Excellent-90 Harmony Quantity Volcano daughter has a lifetime total of 100,800M 5.5% 5,513F 4.0% 4,075P in 2,129 days. "Ella" was bred by Paul and Rhonda Myhre of Houston, Minnesota, and is owned by Rilley and Giselle Stewart, Macomb, Missouri.

10th - Wilsonview Magic Rage - ET

Rounding out the top ten CPI list is Wilsonview Magic Rage - ET. She has records to 22,810M 4.2% 953F 3.6% 819P at 2-02 in 365 days, and July 1996 USDA PTA totals of +1584M +47F +$183 +55P +$189 CY+$204. Her gold star dam, an Excellent-90 Fayette daughter has a lifetime record of 120,370M 3.9% 4,729F 3.7% 4,476P in 2,114 days. "Rage" is bred and owned by Wilsonview Dairy Inc., Tillamook, Oregon.

December is the perfect issue to put holiday greetings in your ad. The deadline is November 18, 1996.

The Story Behind the Breeders of the Number One CPI Cow

If you are curious about the breeding philosophies behind some of the high CPI cows, take a minute to share our visit with Dave Trotter of Trotacre Farm, Enon Valley, Pennsylvania.

Journal: What does it take to breed high index cows?

Trotter: To breed high index cows, I believe you must have good management, including facilities and feed. I also feel using top A.I. genetics is important and good old-fashion luck is also an important part of the puzzle.

Journal: Do high index cows make your herd more profitable? If so, why?

Trotter: Yes. We have been fortunate in selling cow families to A.I. studs, in national sales and also moving cattle privately. The financially benefit has been very positive for our farm.

Journal: Are high index cows easier to market? Why or why not?

Trotter: Yes, I feel high index cows are easier to market because there is a greater pool of interest; however, I feel that high index cows are more difficult to price.

Journal: What criteria do you follow when buying and selling cattle?

Trotter: When buying and selling cattle, we consider if the bull is a plus proven bull, the dam's classification score and linear traits, especially the mammary system traits. We also consider the grandam's classification score.

Journal: How do high index cows help the breed?

Trotter: If the geneticists are correct and the bull studs sample from this group of high index cows, then in turn, our genetics in the Guernsey breed will be stronger.

Journal: Do the current top index cows in the Guernsey breed represent the level where our breed leaders should be?

Trotter: Personally, I do not feel that the current top index cows represent the level where our breed leaders should be. I would like to see more type involved. I believe top index cows would have more type.

It's the Pitts

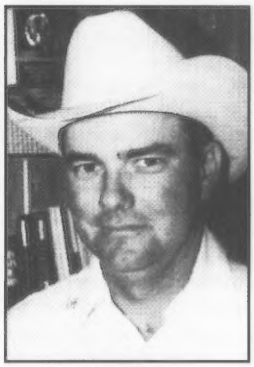

Lee Pitts

For 13 years, Lee Pitts has never missed writing a weekly column. Over the years, publications as diverse as Forbes Magazine and the Quarter Horse Journal have reprinted his essays. He is a regular contributor to Paul Harvey News and Comments. We hope you enjoy him.

A Society of Cats

The primary problem with our country today is that the dog is no longer the preferred pet. Fifty-eight percent of Americans own a pet, and the majority are now finicky felines. The cat is the politically correct creature of the baby boomers. Pet parents are forgoing children in favor of felines. Admittedly, there are several benefits to a cat over a kid: no stretch marks, dirty diapers, college costs or need for babysitters. And, if you grow tired of your cat, you can drop it off on the edge of town, whereas a child will probably find his way home from the video arcade.

Like muddy paw prints on top your car, evidence of the kitty cult is everywhere. Garfield has replaced Snoopy as the cartoon character of choice in the comics. And our country's long and proud history of presidential puppies is threatened. Nixon's dog scored higher in the polls than he did, and the Bush's dog wrote a best seller. But today's first family has a cat, Socks! In the pooch palace!

Even our dogs are being named after cats (CATahoula). Llassa Apso and Shih Tzu may have fooled some people into thinking they are dogs, but I know they are just cats on steroids. The problem is that we as a nation are adopting the characteristics of cats instead of man's best friend, the loyal dog. Like cats, we are becoming cocky, independent, strong willed, jealous, quarrelsome and lazy.

Cats are the reason our crime rate is soaring (not enough watch dogs). If there is a crime being committed, cats are more apt to be in on it. And cats are ruthless killers. They are responsible for half the starling deaths in this country. And in England where the bobbies don't carry guns, cats kill an estimated 70 million small animals every year. Cats are bred to be bad, just look in their family tree and you'll find cheetahs, mountain lions, ocelots and leopards lurking.

As a country, we are out of shape because no one is walking the dog any more. Males can no longer be trusted in our society to raise the offspring or bring home the bacon. Cats ar sneaky too. They cover up everything. And smart. The average dog is about as smart as a three to four year old child whereas the average cat is as smart as a 78 year old congressman. And almost as promiscuous.

I ask you, what has a cat ever done for society? Name one famous cat in history. They don't pull sleds, herd sheep, sniff bombs or point out birds. What is their function in life? They are like a laid off middle manager of a big corporation. A big waste of hair if you ask me, or fur. Whatever it is all over the couch.

Cats just aren't good for anything. Throw a tennis ball and a dog will retrieve it until the end of time. Throw a ball for a cat and he'll sit and stare as if to say, "you threw it you go get it." Like the rest of our society cats are always "THE VICTIM" If they spill the milk they'll shrug, "who me?" And like a mistreated wife...a scorned cat remembers forever. Get your dog fixed and he'll forget about it. Fix a cat and next time he'll try to scratch the vet's eyes out.

The cat's only redeeming feature is they keep the mice population under control without chemicals. But that too will change some day. I have a sneaky suspicion that behind that catty smile is a militant vegetarian animal rightist with a battery of lawyers ready to sue for sexual harassment.

We really are becoming a country of cats.

Don't forget . . .
The deadline for the All-American Contest is November 18, 1996.

Commercial CPI Cows

#57
Ridgemont Rainbows Ruby Red
Very Good-87
7/96 USDA PTA:
+1534M +43F +$175 +44P +$167 CY+$166
2-01 365D 24,670M 4.2% 1,024F 3.3% 823P
Sire: Lily Lane Penny Perfecto-ET

#70
Valley View Ideals Annette
Very Good-86 ~ Gold Star Cow
7/96 USDA PTA:
+960M +45F +$122 +45P +$144 CY+$172
4-05 365D 23,440M 4.4% 1,036F 3.6% 845P
Sire: Wooded View Admirals Ideal

#152
Ripley Farms Smokey Jannelle
Very Good-83
7/96 USDA PTA:
+1411M +31F +$155 +37P +$142 CY+$136
2-03 305D 18,330M 3.9% 711F 3.2% 589P
Sire: Wampanoag Fayette Smokey

#275
Thirteen Colonies Sen Moongold
Very Good-82 ~ Gold Star Cow
7/96 USDA PTA:
+1203M +50F +$149 +36P +$145 CY+$147
3-05 342D 22,430M 4.9% 1,091F 3.5% 779P
Sire: Futuristic Frank Sentry-ET

"The Guernsey Family Operation"

Ripley Farms

Roland, Thomas and Daniel Ripley
RD 4, RT 41A 6961, Cortland, New York 13045
(315) 496-2281 Roland ~ (315) 496-2113 Tom

A Family of Milkers

#96 on the July 1996 high CPI list
Knapps Magic Marysue, VG-85
7/96 USDA PTA:
+1594M +41F +$179 +43P +$167 CY+$162
2-01 312D 18,050M 3.9% 698F 3.2% 572P
Sire: Nells Glow Admiral Magic
Dam: Knapps King Mary, VG-80
1-10 365D 19,750M 4.0% 793F 3.3% 655P

Mt. Zion Guernseys

James & Dorothy Huilman
3763 W. Council Hill Rd., Scales Mound, IL 61075 ~ (815) 845-2282

Homebred Highlights

Ranked #36 on the July 1996 high CPI list
Edgewater Meadows TJLB Star, VG-82
7/96 USDA PTA:
+1334M +62F +$169 +47P +$176 CY+$190
2-00 365D 19,900M 4.8% 953F 3.4% 682P
Sire: Lily Lane T Penny Patent-ET
Dam: Edgewater Meadows TJLB Quake, VG-87
4-03 305D 19,520M 5.8% 1,129F 3.8% 748P

Ranked #164 on the July 1996 high CPI list
Edgewater Meadows TJLB Sue-Twin
7/96 USDA PTA:
+1345M +50F +$162 +43P +$162 CY+$169
3-01 305D 17,730M 4.2% 742F 3.2% 566P
Sire: Oaklands Mercury
Dam: Edgewater Meadows TJL Milly, VG-87, GSC
8-02 365D 22,680M 4.9% 1,108F 3.6% 807P

Ranked #233 on the July 1996 high CPI list
Edgewater Meadows Magic Union
7/96 USDA PTA:
+1448M +42F +$166 +37P +$152 CY+$144
2-00 231D 14,133M 590F 445P In Progress
Sire: Nells Glow Admiral Magic
Grandam: PAFarms Able Jack Carol, VG-88
6-04 305D 19,430M 4.7% 917F 3.2% 630P

#2 July 1996 High CPI Herd

Edgewater Meadow Guernseys

Tom Luebke and Family
5385 Co Rd 123, Mayer, MN 55360
(612) 657-2149

National Guernsey Shows At Sacramento

NGS & NJS-Sacramento Champions (l to r) Judge Steve Mills, Grand Champion Nells Glow Jasper Marilee, Kate Nelson, Reserve Grand Champion Nells Glow Smokey Dorelle, Michael Oliveria, Nat'l Princess Alison Littlefield

Whatever standards you might use to measure, Sacramento's 1996 National Guernsey Show was a runaway success for Guernsey cattle, their breeders, owners and exhibitors. Throngs of visitors - more than 888,185 - crowded the walks and alleyways in Sacramento, and from the waves of local school children to the serious-minded dairy breeder, the fawn and white cattle displayed were impressive.

Fellow Guernsey breeder Steve Mills of Saluda, South Carolina, handled the task of judging the first National Guernsey Show of the season on the evening of August 22, in Sacramento, California. A total of 62 head were shown, with juniors parading 39 head through the ring for the judges appraisal.

Junior Champion

Judge Mills stated he had an easy time picking out his junior champion of the open show, although the winners showed quality from top to bottom. "This junior heifer calf just catches your eye when she walks into the ring. She is clean and correct, with good feet and legs and holds together over the top, while she stands in line." stated Judge Mills, as the first place junior heifer calf stepped forward. She was Nells Glow Perfecto Ilona, a Lily Lane Penny Perfecto-ET daughter owned by Kate Nelson of Hilmar, California.

The top senior calf, Brzaier Farms MB Margie, claimed the reserve junior champion honors. This strong open ribbed Ollimac Megabucks heifer is owned by Chris Erbe of Turlock, California, who stated after the show, "My goal this week was to show at a National Guernsey Show and hope for a blue ribbon. I walked away with a champion!"

Grand Champion

As the blue and red winners from cow classes stood before Judge Mills, he carefully evaluated each animal before stepping to the microphone to address the audience. He stated, "We have had an outstanding group of cattle exhibited here tonight and I am proud to be here this evening and judge this national show."

At that time he motioned for Nells Glow Jasper Marilee, the first place three-year-old owned by Kate Nelson of Hilmar, California to step forward. Judge Mills declared her as the grand champion of the show stating that she was the most balanced cow in the ring. "She walks on a correct set of feet and legs, and has a firmly attached udder that just spells milk." stated Judge Mills during his reasons. This Willows Admiral Jasper daughter is no stranger to the spotlight. Last year she was named the reserve grand champion of the National Junior Show.

Filling the reserve grand champion honors was the first place junior 2-year-old, also owned by Kate Nelson. Judge Mills stated, "This beautiful young cow fits the pattern of the grand champion cow nicely." Nells Glow Smokey Dorelle, is also no stranger to champion honors, she was the junior champion of the National Guernsey and National Junior Shows in Sacramento last year.

Special Awards and Honors

The first place 5-year-old cow, Milky Way Volcano Etna owned by Terry Madsen of Temecula, California, took home the honor of the Total Performance Award, which is sponsored by the Pennsylvania Guernsey Breeders' Association in memory of Lee Yost and presented to the cow earning the most points for production, show placing, yield deviation, appraisal score and bonus points if the animal is bred by the owner. She also received the Nasco International Type and Production Award, which is awarded to the cow with the highest actual 305 day or less official DHI milk record and stands in the top 20% of their class. "Etna" is a Very Good-88 Harmony Quantity Volcano daughter with records to 19,690M 4.3% 844F 3.3% 649P at 3-06 in 365 days.

Bay Meadow Farms of Galt, California,

NGS & NJS-Sacramento Champions (l to r) Nat'l Princess Alison Littlefield, Reserve Junior Champion Brazier Farms MB Margie, Chris Erbe, Junior Champion Nells Glow Perfecto Ilona, Kate Nelson, Judge Steve Mills

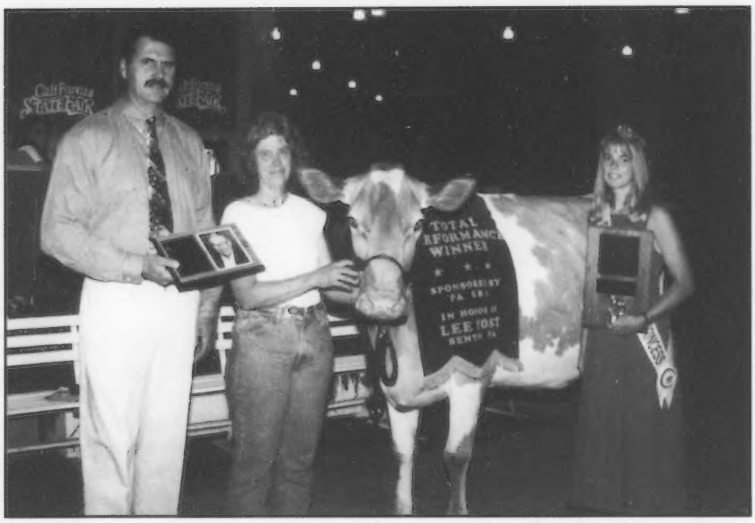

Total Performance Winner - Judge Steve Mills, Linda Nelson, Milky Way Volcano Etna, Nat'l Princess Alison Littlefield

were unable to exhibit their entire showstring, however, through the help of friends a small herd of Bay Meadow cattle that are used for public hand milking demonstrations were shown and performed well. Bay Meadow Farms exhibited the first place best three females and the first place exhibitor's herd. They also received the Premier Breeder honor, while Kate Nelson of Hilmar, California, received the Premier Exhibitor award.

Junior Show Results

"I'am surprised and excited," stated Kate Nelson after the National Junior Show held on August 22, 1996, in Sacramento, California. Kate Nelson of Hilmar, California, exhibited the grand, reserve grand and junior champion of the show, which was judged by Steve Mills of Saluda, South Carolina. All tolled 39 animals passed by Judge Mills.

The champions for the open show were all owned by junior exhibitors, therefore, junior show champions remained the same as the open. Judge Mills reviewed the strengths of each first and second place heifer as they paraded into the ring. He then named Nells Glow Perfecto Ilona, as the junior champion. "Ilona" was the first place junior heifer calf.

The reserve junior champion was the first place senior heifer calf Brazier Farms MB Margie owned by Chris Erbe of Turlock, California.

Nells Glow Jasper Marilee, the first place 3-year-old, was selected as the grand champion of the show. Judge Mills admired her milky udder. This reason carried her over the first place junior 2-year-old, Nells Glow Smokey Dorelle, who received the reserve grand champion honor.

Leading their class-winners of the National Junior Show at Sacramento, junior members were commended by Judge Mills for their successful show and their top quality cattle.

The following is a list of the top three animals in each class at the National Guernsey Show at Sacramento.

Junior Heifer Calf (10)

1. Nells Glow Perfecto Ilona, Kate Nelson, Hilmar, CA; 2. Golden Acres Perfecto Geri, Ann Middlebrook, Sebastopol, CA; 3. Bay Meadow GR Henry Oreo, Terry Madsen, Temecula, CA

Senior Heifer Calf (5)

1. Brazier Farms MB Margie, Chris Erbe, Turlock, CA; 2. Milky Way Admiral Maizie, Terry Madsen, Temecula, CA; 3. Nells Glow Magic Pallas, Kate Nelson, Hilmar, CA

Summer Yearling Heifer (4)

1. Nells Glow Magic Vaca, Kate Nelson, Hilmar, CA; 2. Pleasant Point Uno Shyla, Michael Griffith, Ferndale, CA; 3. Golden Acres Magic Giselle, Ann Middlebrook, Sebastopol, CA

Junior Yearling Heifer (3)

1. Pleasant Point Chance Sydney, Michael Griffith, Ferndale, CA; 2. Golden Acres Fayette Genoa, Ann Middlebrook, Sebastopol, CA; 3. Golden Acres Uno Rebecca, Diane Carinalli, Sebastopol, CA

Intermediate Yearling Heifer (4)

1. Nells Glow Magic Pilar, Kate Nelson, Hilmar, CA; 2. Golden Acres Henry Evelina, Ann Middlebrook, Sebastopol, CA; 3. Ollimac Billboard Pele, Nicholas Petrucci, Sebastopol, CA

Senior Yearling Heifer (4)

1. Pleasant Point PJ Shyann, Jeremy Griffith, Ferndale, CA; 2. Nells Glow Magic Parfait, Kate Nelson, Hilmar, CA; 3. Brazier Farms Forestar Mable, Chris Erbe, Turlock, CA

Junior Champion

Nells Glow Perfecto Ilona, Kate Nelson, Hilmar, CA

Reserve Junior Champion

Brazier Farms MB Margie, Chris Erbe, Turlock, CA

Junior 2-Year-Old (7)

1. Nells Glow Smokey Dorelle, Kate Nelson, Hilmar, CA; 2. Golden Acres Perfecto Ricky, Ann Middlebrook, Sebastopol, CA; 3. Golden Acres Fayette Pam, Diane Carinalli, Sebastopol, CA

Senior 2-Year-Old (5)

1. Ollimar Putter Stinky, Michael Oliveria, Hilmar, CA; 2. Bay Meadow Smokey Orpha, Kristopher Petrucci, Sebastopol, CA; 3. Ollimac MB Hot Topic, Diane Carinalli, Sebastopol, CA

3-Year-Old (7)

1. Nells Glow Jasper Marilee, Kate Nelson, Hilmar, CA; 2. Bay Meadow Smokey Onita, Bay Meadow Farms, Galt, CA; 3. Ollimac Magic Artist, Chris Erbe, Turlock, CA

4-Year-Old (4)

1. Milky Way Admiral Bountiful, Terry Madsen, Temecula, CA; 2. Golden Acres Smokey Genna, Ann Middlebrook, Sebastopol, CA; 3. Ollimac Perfect Rose, Chris Erbe, Turlock, CA

5-Year-Old (3)

1. Bay Meadows Agni Silva, Bay Meadow Farms, Galt, CA; 2. Milky Way Volcano Etna, Terry Madsen, Temecula, CA; 3. Bay Meadows Shawn Ontario, Bay Meadow Farms, Galt, CA

Aged Cow (4)

1. Valley Veue Blazing Angel, Chris Erbe, Turlock, CA; 2. Bay Meadows Ely Billie, Bay Meadow Farms, Galt, CA: 3. Golden Acres King Star, Gina Ruby, Sebastopol, CA

Dry Cow, 3-Year and Older (3)

1. Westlake Perfecto Cassie, Joei Silveria, Dos Palos, CA; 2. Bay Meadows Smokey Wanda, Terry Madsen, Temecula, CA; 3. Willowest Perfercto Belle, Terry Madsen, Temecula, CA

Senior and Grand Champion

Nells Glow Jasper Marilee, Kate Nelson, Hilmar, CA

Reserve Senior and Reserve Grand Champion

Nells Glow Smokey Dorelle, Kate Nelson, Hilmar, CA

Total Performance Cow

Milky Way Volcano Etna, Terry Madsen, Temecula, CA

Best Three Females

1. Bay Meadow Farms, Galt, CA; 2. Diane Carinalli, Sebastopol, CA

Exhibitor's Herd

Bay Meadow Farms, Galt, CA

Premier Breeder

Bay Meadow Farms, Galt, CA

Premier Exhibitor

Kate Nelson, Hilmar, CA

The following is a list of the top three animals in each class at the National Junior Show at Sacramento.

Junior Heifer Calf (8)

1. Nells Glow Perfecto Ilona, Kate Nelson, Hilmar, CA; 2. Bay Meadow GR Henry

Oreo, Terry Madsen, Temecula, CA; 3. Pleasant Point PJ Heather, Stacie Griffith, Ferndale, CA

Senior Heifer Calf (4)

1. Brazier Farms MB Margie, Chris Erbe, Turlock, CA; 2. Milky Way Admiral Maizie, Terry Madsen, Temecula, CA; 3. Nells Glow Magic Pallas, Kate Nelson, Hilmar, CA

Summer Yearling Heifer (2)

1. Nells Glow Magic Vaca, Kate Nelson, Hilmar, CA; 2. Pleasant Point PJ Gigi, Casey Griffith, Ferndale, CA

Intermediate Yearling Heifer (3)

1. Nells Glow Magic Pilar, Kate Nelson, Hilmar, CA; 2. Ollimac Billboard Pele, Nicholas Petrucci, Sebastopol, CA; 3. Milky Way Fayette Daisy Jo, Terry Madsen, Temecula, CA

Senior Yearling Heifer (3)

1. Nells Glow Magic Parfait, Kate Nelson, Hilmar, CA; 2. Brazier Farms Forestar Mable, Chris Erbe, Turlock, CA; 3. Lily Lane P Forestar Penny, Terry Madsen, Temecula, CA

Junior Champion

Nells Glow Perfecto Ilona, Kate Nelson, Hilmar, CA

Reserve Junior Champion

Brazier Farms MB Margie, Chris Erbe, Turlock, CA

Junior 2-Year-Old (4)

1. Nells Glow Smokey Dorelle, Kate Nelson, Hilmar, CA; 2. Milky Way Volcano Betsy, Terry Madsen, Temecula, CA; 3. Bay Meadow Magic Henrietta, Megan Adams, Ferndale, CA

Senior 2-Year-Old (3)

1. Ollimar Putter Stinky, Michael Oliveria, Hilmar, CA; 2. Bay Meadow Smokey Orpha, Kristopher Petrucci, Sebastopol, CA; 3. Milky Way Fayette Best, Terry Madsen, Temecula, CA

3-Year-Old (4)

1. Nells Glow Jasper Marilee, Kate Nelson, Hilmar, CA; 2. Ollimac Magic Artist, Chris Erbe, Turlock, CA: 3. Pleasant Point Fay Allie, Stacie Griffith, Ferndale, CA

4-Year-Old (2)

1. Milky Way Admiral Bountiful, Terry Madsen, Temecula, CA: 2. Ollimac Perfect Rose, Chris Erbe, Turlock, CA

5-Year-Old (1)

1. Milky Way Volcano Etna, Terry Madsen, Temecula, CA

Aged Cow (2)

1. Valley Veue Blazing Angel, Chris Erbe, Turlock, CA; 2. Wincrest Fayette Softy, Terry Madsen, Temecula, CA

Dry Cow - 3-Year and Over (3)

1. Westlane Perfecto Cassie, Joei Silveria, Dos Palos, CA; 2. Bay Meadow Smokey Wanda, Terry Madsen, Temecula, CA; 3. Willowest Perfecto Belle, Terry Madsen, Temecula, CA

Senior and Grand Champion

Nells Glow Jasper Marilee, Kate Nelson, Hilmar, CA

Reserve Senior and Reserve Grand Champion

Nells Glow Smokey Dorelle, Kate Nelson, Hilmar, CA

Some Good Ones Didn't Make It, But We Did!

Because of an untimely injury to Walt, Bay Meadow Farms was unable to exhibit their entire show string at the 1996 Western National show. However, a small herd of Bay Meadow cattle that are used for public hand-milking demonstrations were shown and did great! Thank you to everyone who helped us at Western National.

Western National Results . . .

1st place 3-Year-Old Futurity
1st place 5-Year-Old Cow
1st place Best Three Females and Exhibitor's Herd

Our July 1996 high CPI cows . . .

#98 ~ Bay Meadow Magic Dover, VG-84

7/96 USDA PTA:
+1443M +45F +$168 +41P +$160 CY+$159
2-00 365D 19,600M 4.9% 954F 3.7% 721P
Sire: Nells Glow Admiral Magic

#233 ~ Bay Meadow Magic Charity, VG-82

7/96 USDA PTA:
+1040M +38F +$125 +36P +$129 CY+$139
1-11 365D 19,200M 4.8% 918F 3.9% 743P
Sire: Nells Glow Admiral Magic

Bay Meadow Farms

Arnold and Walt Kessler

10326 Walnut Avenue, Galt, CA 95632
(209) 745-1222

CPI Features

Ranked #105 on the July 1996 high CPI list

Fair Oaks Arrows Lois, VG-86, GSC

7/96 USDA PTA: +1272M +45F +$152 +44P +$157 CY+$168
3-07 305D 22,000M 4.3% 943F 3.4% 745P
Sire: Wispride BT Arrow

Hard Working 2-Year-Olds

Ranked #51 on the July 1996 high CPI list

Fair Oaks Magics Sabrina, VG-84

7/96 USDA PTA: +1346M +61F +$170 +45P +$173 CY+$183
"Sabrina" is bred to Rozelyn Pat Mar P Goliath.

Ranked #118 on the July 1996 high CPI list

Fair Oaks Magics Toy, VG-80

7/96 USDA PTA: +1098M +53F +$141 +40P +$148 CY+$162
"Toy" is bred to Marfred Bossman.

Ranked #210 on the July 1996 high CPI list

Fair Oaks Magics Savanna, VG-84

7/96 USDA PTA: +1093M +45F +$135 +38P +$139 CY+$150
"Savanna" is bred to Kilchona Robins Reflection.

Fair Oaks Farms

Weldon, Margaret and Bruce Peterson

N10241 Cty W, Malone, WI 53049
(414) 795-4117

Total Performance Evaluation

TPE is for every dairy producer. TPE is a package that will work well with any management scheme. Take a moment and read about the many benefits TPE can provide for your Guernsey operation:

Type Traits Appraisal

- Appraisers leave a complete score, breakdown, and remarks for each cow scored with the herd owner on the day of appraisal
- Appraisal of first-, second- and third-lactation cows and cows that have not been scored twice
- Post-appraisal summary of individual traits and summarized by sires and age groups
- Actively contribute to the breed's genetic evaluations for type

Discounts on AGA Services

- Substantial discounts on registrations
- 10% off all *Guernsey Breeders' Journal* ads of 1/6 page or larger

Pedigree Savings

- TPE herds may purchase a pedigree at the time of registration for $2. This is a $3 savings from the regular price.

Production Records

- 305 and 365 day DHIR records plus 305 day DHI records are automatically included on pedigrees, and eligible for national awards and other recognition programs. Breeders may submit 365 day DHI records to the AGA for inclusion on pedigrees at no additional cost.
- Publication in the *Guernsey Breeders' Journal* of all lactations 130% above breed average
- 2 yearly herd lactation summaries
- Publication of the high ranking herds for Production Type Index (PTI) herd average in the *Journal*
- PTA production and type summary, twice a year after the January and July USDA-AIPL genetic evaluations.

Genetic Information

- Complimentary USDA/AGA semi-annual sire summaries
- Semi-annual predicted transmitting ability report on milking herd

Clip and send

Save 10% by paying 1997 TPE fees in full by January 31, 1997

Name_____

Farm_____

Address_____

City_____

State_____ **Zip Code**_____

Telephone_____

DHI Herd Code_____

My processing center is (very important):

Agri-Tech Analytics	❐	Provo DHI	❐
Minnesota DRPC	❐	Michigan DHIA, Inc.	❐
Pennsylvania DHIA	❐	DRPC @ Raleigh	❐
Mid-States DRPC	❐	Wisconsin DHIC	❐
Cornell Dairy Records	❐		

My herd is enrolled in ❐ DHIR ❐ DHI

❐ **I want to participate in just DHIR production testing for a fee of $5 per cow plus a $30 herd fee.**

Number of cows on most recent test sheet _____ @ $8.00 $_____

Less 10% (if paid in full by January 31, 1997) $_____

Subtotal $_____

Herd Fee @ $30 $_____

Journal subscription renewal $_____
$15/year or $35/three years

Total Enclosed **$**_____

Payment schedules of three and five times per year are available for TPE herds. Please specify:
❐ **3 times** ❐ **5 times**

Please send pedigrees at the time of registration for $2 per pedigree ❐

Applicant's signature _____

Mail to: Records Department, American Guernsey Association, P.O. Box 666, 7614 Slate Ridge Blvd., Reynoldsburg, OH 43068-0666

National Class Leaders

The following cows have achieved a national class leader status during the second quarter of 1996.

GR-Howerton Farms Sentry Sunie

"Sunie" is a Futuristic Frank Sentry-ET daughter is earning a national class leader ranking for milk and protein in the senior 2-year-old category. She is appraised Excellent-90 and has records to 26,188M* 4.0% 1,056F 3.2% 826P* at 2-10 in 305 days. Breeder and Owner: Bobby and Mildred Howerton, Buffalo, MO.

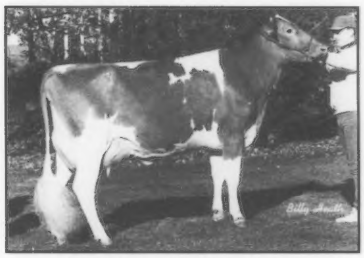

OCS Dairy Smokey Sisalee

A Very Good-86 Wampanoag Fayette Smokey daughter, OCS Dairy Smokey Sisalee leads the pack for senior 3-year-olds in milk, butterfat and protein. "Sisalee" has records to 31,210M* 3.8% 1,172F* 3.2% 987P* at 3-10 in 305 days and July 1996 USDA PTA totals of +1130M +18F +$119 +34P +$116 CY+$118. Her Excellent-91 dam has records to 25,870M 5.4% 1,385F* 3.8% 971P at 4-05 in 365 days. Breeder: Crystal Smith, Jefferson, MD; Owner: Oscar Clay Smith, Jefferson, MD.

OCS Dairy Daisy Fran

The national class leader for junior 2-year-olds in the butterfat and protein category is OCS Dairy Daisy Fran. This Very Good-85 OCS Dairy Frank In Stein daughter has records to 25,400M 6.4% 1,630F* 3.6% 919P* at 2-04 in 365 days. Breeder: Crystal Smith, Jefferson, MD; Owner: Oscar Clay Smith, Jefferson, MD.

Rolling View Acres Frank Bobbi

Receiving national class leader recognition in the 4-year-old milk category is Rolling View Acres Frank Bobbi. This Excellent-92 Spring Walk BT Frank daughter has records to 28,750M* 4.1% 1,176F 3.1% 888P at 4-05 in 305 days. Her July 1996 USDA PTA totals are +1182M +30F +$133 +24P +$111 CY+$95. "Bobbi" was the 1992 All-American Junior 2-year-old. Breeder: Francis Feldmann and Sons, Hopkinton, IA; Owners: Francis Feldmann and Sons and Dave Koss, Epworth, IA.

Round Pond Fayettes Molly

Leading the way for 5 to 9-year-olds in milk, butterfat and protein is Round Pond Fayettes Molly. "Molly" is an Excellent-94 Dutch Mill Telestars Fayette daughter with records to 36,150M* 5.1% 1,831F* 3.7% 1,333P* at 5-02 in 365 days and July 1996 USDA PTA totals of +1107M +54F +$142 +45P +$157 CY+$178. "Molly" is the 1994 All-American 4-year-old and the 1995 Reserve All-American Aged Cow. Breeder: Danny Oliver, Scottsville, KY; Owners: Mr. and Mrs. John Ayars and Sons and Matthew Oliver, Mechanicsburg, OH.

Homestead Able Tamara

A Very Good-82 Rozelyn DM Ernies Able daughter is a national class leader for the junior 2-year-old butterfat category. "Tamara" has records to 23,370M 5.4% 1,263F* 3.6% 844P at 2-02 in 365 days. Her dam has records to 18,040M 4.8% 872F 3.8% 693P at 7-01 in 295 days. Breeder and Owner: Marsh Homestead, Cornelius, OR.

Young Sire Release

"Elevator's" Dam:

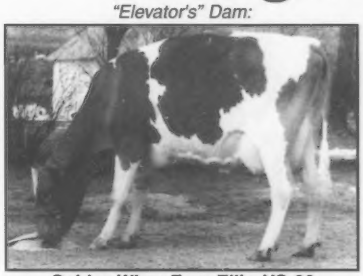

Golden Whey Fays Ellie, VG-86

Golden Whey Forestar Elevator

Western Guernsey Sires has announced the release of semen from Golden Whey Forestar Elevator. A Neslekcim Farms Forestar-ET son, he has PA totals of +1216M +49F +$149 +46P +$160 CY$+177 and a PTAT of +1.5. His Very Good-86 Dutch Mill Telestars Fayette dam has records to 20,040M 5.1% 1,018F 3.7% 740P at 4-06 in 365 days. She has July 1996 USDA PTA totals of +1197M +71F +$163 +52P +$160 CY+$177 ranking her number 11 on the July 1996 high CPI list. The grandam is an Excellent-90 "Volcano" daughter with over 100,000M lifetime and a top record at 7-09 of 24,680M 5.5% 1,361F 3.8% 932P in 365 days. The grandam has five daughters scored Very Good. Contact the AGA for semen.

An Announcement,

Yes, there is "Perfecto" semen available!

Contact 21st Century Genetics

Ernie Berousek

From Days Gone By

10 Years Ago...

1986... The American Guernsey Cattle Club Board of Directors appointed Weldon A. Peterson Sr. of Malone, Wisconsin, as District Four Director. Wisconsin had the most cows on the top 300 CPI list with a total of 42 cows. The top CPI cow was Win Crest Jack Jody, owned by Wagners of Pennsylvania. Jerry Wendt of Cozy Nook Farm in Waukesh, Wisconsin, will compete in regional competition after being named Wisconsin's Outstanding Young Vo-Ag Teacher. Gary Mithoefer of Indianapolis, Indiana, was a winner in the "Great Homemade Ice Cream Crank-Off" held at the Indiana State Fair in August.

20 Years Ago...

1976... Professor Howard E. Dickey retired after 29 years of teaching in the animal and veterinary sciences faculty at the University of Maine at Orono. Melodee K. Hall was the first recipient of the UDIA Employee Dairy Shrine Marketing Scholarship. Seattle hosted the 30th Annual N.A.A.B (National Association of Animal Breeders) Convention in August. Bay Meadow Hornets Constance topped the California State Sale at $5,200. She was purchased by Copper State Dairy, Wellton, Arizona. The average for the entire sale was $2,148.91.

30 Years Ago...

1966...The July North Carolina Dairy Extension News carried a listing showing the high herds in the state, all breeds, for average fat production. Brookberry Farm of Winston-Salem was ninth in this listing, milking 116 cows with average production of 1.69 lbs. of fat and 35.8 lbs. of milk per cow. Milk and other dairy products are established favorite foods in America.

40 Years Ago...

1956... James M. McDonald passed away on September 21, 1956. He dedicated his life to the Guernsey breed and the people associated with it. Two sets of identical twins at the University of Tennessee were born. The heifers are being raised identically to prepare them for milk production. The Ohio State University won the intercollegiate Dairy Cattle Judging Contest at the Eastern States Exposition. The three high teams in the Guernsey classes were: 1. Ohio State University; 2. University of Vermont, and 3. Cornell University.

50 Years Ago...

1946... Curtis Candy Guernsey Sale, Monday, October 7, 1946, sets a new high. Fifty head sell for $144,400.00 with an average of $2,888 per head. Western Glow Butterfat Maryann, bred and consigned by Western Glow Farms, Inc., tops the sale at $14,600! She was purchased by M.C. Fleming, Wandamere Farms, Troutdale, Oregon.

1996
Classification Schedule

October ~ KY, TN, IN, MI
November ~ OH, AL, NC, SC, FL, GA, IL
December ~ WI

Guernsey Gold Futurity payments for the 1997, 1998 and 1999 shows are due November 30, 1996. If you would like more information, please see page 22.

A Glimpse of the Future

#93 on the July 1996 high CPI list

Foresight NGA Magic Tanda

7/96 USDA PTA:
+1,349M +51F +$163 +42P +$161 CY+$166
Out of: Foresight Arrow Tandee, VG-87
3-04 358D 15,490M 4.6% 713F 3.5% 547P

Foresight Farms
Art and Joanne Wesener and Family
11215 S Cleveland Rd., Cleveland, WI 53015 ~ (414) 693-8063

Thanks For The Memory

Ranked #295 on the July 1996 high CPI list

Jimco Magics Memory, VG-80

7/96 USDA PTA:
+1005M +38F +$122 +35P +$126 CY+$136
Dam: **Jimco Freedoms Gift, VG-87**
2-01 327D 17,790M 4.7% 837F 3.5% 625P

English Prairie Farm
Herman Siedshlag and Sons
5817 Hwy. 42, Manitowoc, WI 54220 ~ (414) 758-3100

Fall Into Performance

#57 on the July 1996 high CPI list

Lindenhof Enhancer Apfel, VG-87

7/96 USDA PTA:
+1383M +51F +$166 +48P +$172 CY+$185
3-00 333D 26,520M 3.8% 1,001F 3.4% 900P
4-01 308D 25,658M 3.4% 860F 3.9% 1,007P
"Apfel" is due to Goliath in December.
"Apfel's" Daughter: **Lindenhof Magic Apfelsiene**
2-04 305D 16,464M 598P Projected
"Apfelsine" is also due to Goliath in January.

#79 on the July 1996 high CPI list

Lindenhof Jester Garlic, EX-90

7/96 USDA PTA:
+1593M +61F +$193 +44P +$182 CY+$179
2-11 329D 25,320M 4.2% 1,057F 3.1% 790P
3-11 305D 26,267M 823P Projected
"Garlic" is due to Goliath in January.

Lindenhof Guernseys
Millie Widmann & Axel Linde, Partners
K.D. & Else Linde
16501 Kirkwood Pike • Oxford, PA 19363 • (717) 529-2513

A "Golden" Gift

Spread Holiday Cheer With Guernsey Enthusiasm!

Give a one-year gift subscription to the Guernsey Breeders' Journal for only $15!

I would like to send the a gift subscription to:

Name _____

Address _____

_____

Please bill:

Name _____

Address _____

_____

Develop a plan for your future with AGA services.

I would like more information on the following AGA services . . .

- ☐ Registrations
- ☐ **Appraisal**
- ☐ Guernsey Breeders' Journal
- ☐ **Young Sire Programs**
- ☐ Genetic Recovery
- ☐ **Total Performance Evaluation**
- ☐ Milk Marketing
- ☐ **Youth Programs**

For more information, contact

The American Guernsey Association

7614 Slate Ridge Blvd., P.O. Box 666, Reynoldsburg, Ohio 43068
(614) 864-2409 - Fax (614) 864-5614

Behind The Barn

Louisiana Guernsey Cattle Club State Meeting

The meeting was called to order at 10:00 a.m. at Klienpeter Dairy in Baton Rouge. Minutes were read and approved by a motion from Mr. Mills and seconded by Mrs. Lockwood. Treasurer's report was read and approved. Dr. Bruce Jenny, LSU Dairy Department Chairman reported that LSU has 50 undergraduates in Dairy Science and $22,000 in scholarships for undergrads. Michael Capdeboscq was a member of the LSU dairy judging team that went to Louisville, Dusty Schilling was the second high individual.

Mrs. Madeline De Villier proposed $25.00 cash awards for district grand champions, motion was made by Mrs. Lockwood and seconded by Mr. Mills. LSU junior show awards $10.00 to first place, motion was made by Mrs. Lockwood and seconded by Mrs. Capdeboscq. Mrs. Lockwood suggested contacting the Advocate to get dairy pictures in the paper.

Ashley Ridgedell and Ashley Garber were named Louisiana Guernsey Queen and Princess and Brandon Ridgedell was honored as the young dairyman. Junior officers: President, Jay Boudreaux; Vice-President, Ashley Ridgedell; Secretary, Ashley Garber.

It was proposed to name the calf program after Mr. B.J. Benny Capdeboscq, motion was made by Mrs. Lockwood and seconded by H.D. Lockwood. A picture will be taken at the junior show and placed in the Guernsey club booth in his memory.

In election of officers Mrs. Mills resigned as treasurer and Leannah Barron was elected with motion by Mrs. Lockwood and seconded by Mrs. Capdeboscq. Mrs. Madeline De Villier was reelected as a director. All other officers remained the same. All motions were approved by acclamation.

Virginia State Meeting

The Virginia Guernsey Breeders held their field day at Blackwater Valley Farm, home of Cline, Mary Lee and Amanda Brubaker on July 25, 1996. Forty members and guests

Continued on page 28

Obituary

John Stanley Hanks of Blue Earth, Minnesota, died on August 12, 1996, of lung cancer. He was born July 27, 1902, on the Hanks' farm near Winnebago, Minnesota.

Stanley graduated from Winnebago High School in 1921. Stanley, along with his brother Harlan, became interested in purebred Guernsey cattle about 1925. They showed cattle at local fairs and at the state fair. Their Guernseys achieved the Premier Herd Award in Waterloo in 1936. In 1974, Stanley achieved the Outstanding Senior Guernsey Breeder Award.

Stanley was a national Guernsey judge. He was a life member and former president of the state Guernsey association. He was a member of the Dairy Association and the Fair Board in Fairbault County. He was a member and former president of the Verona Farmers Club. He was also a member of the Territorial Pioneers and as a 4-H leader.

Stanley married Margaret Hanks on June 25, 1935. They had two sons: John Stanley and Gene Arthur; three grandchildren and one great-grandchild. Son Gene eventually bough the farm and cattle from Stanley. Stanley and Margaret lived on the Hanks' farm all of their lives until March of 1990, when Stanley entered St. Luke's Home in Blue Earth.

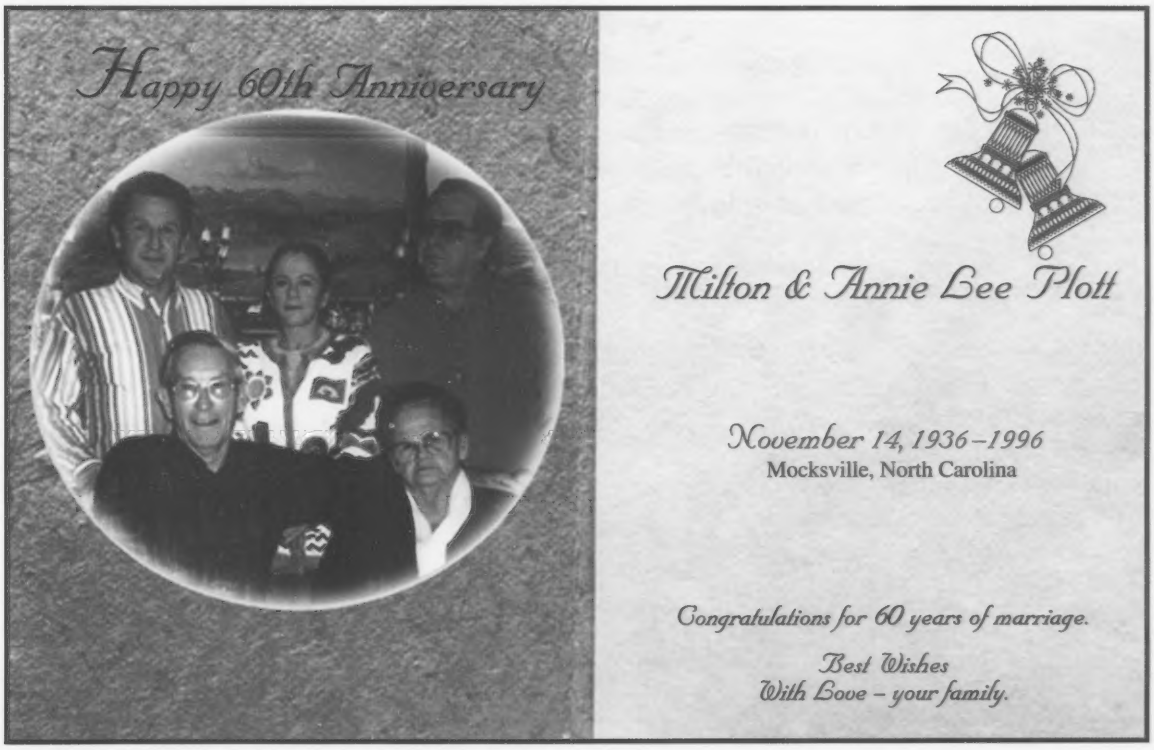

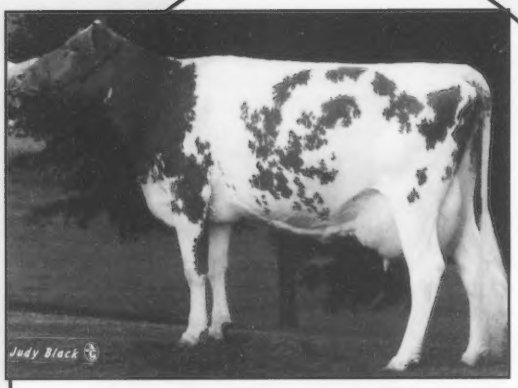

Trotacre Magic Mercury Lucy-ET

I Love Lucy!

and Lou too!

We're very pleased and excited about Lucy and Lou's PTA protein rankings of 1 & 3. They are both full ET daughters of Trotacre Mercury Loretta, EX-91, #1 CPI cow and #2 for PTA protein. This is our first and second third generation members of a 30,000 pounds of milk family.

Trotacre Magic Mercury Lou-ET

Starring:
Lucy, VG-86
2-06 280D 29,201M
1,066F 948P RIP
Jimco son at Noba and
Enhancer sons coming.
Will be flushed in the future.

Photography:
Judy Black
Thanks for our cover shots!

Starring:
Lou, VG-84
2-05 332D 30,437M
1,257F 959P RIP
Jimco son going to ABS
Contracted to Select Sires
Due in April to Hunter

Production Managers:

James, Bob and Dave Trotter and Families

Trot Acre Farm

Telephone (412) 667-1186
FAX (412) 667-0410

214 Martin School Rd.
Enon Valley, PA 16120

Here's What You Have Been Searching For:

Selling 45 cows, 25 heifers, and 5 bulls

November 16 • 12 Noon • At The Farm • Pocahontas, IL

(35 miles east of St. Louis, MO, on Interstate 70)

Highlights:

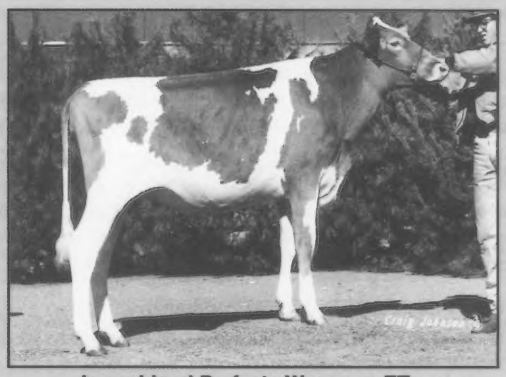

Laeschland Perfecto Wynonna-ET

Laeschland Bionic Tiffany, EX-90

Selling
Laeschland Perfecto Wynonna-ET (pictured above)
The 1994 Reserve All-American Summer Yearling, along with her Jimco Pansys Patrick son.
"Wynonna's" Dam:
GR-Truax Prairie F Wiffette, EX-90, GSC
5-06 365D 27,820M 4.5% 1,240F 3.6% 1,001P

Selling a Rozelyn Pat Mar P Goliath daughter and a Solum Grand Henry daughter and son from the #16 cow on the July 1996 high CPI list.
Trotacre Mercury Lorna-ET
2-03 305D 14,960M 4.2% 621F 3.6% 542P
"Lorna's" Dam: Trotacre Fayette Loretta, EX-92, GSC
5-07 365D 32,710M* 4.0% 1,318F* 3.3% 1,067P*

Selling 2 Nells Glow Admiral Magic sons from
Milk Jugs Silicone Milda, EX-90
5-01 305D 16,630M 4.4% 729F 3.7% 619P

Selling 5 cows that are carrying embryos from Heiland Perfecto Tinsel, who was flushed as a virgin heifer to Laeschland Magic Billy Beau and Rozelyn Pat Mar P Goliath.
"Tinsel's" Dam: Laeschland Bionic Tiffany, EX-90
4-05 236D 20,490M 4.2% 858F 3.2% 646P
"Tinsel's" Grandam: Laeschland Frank Tootie, EX-90
6-03 332D 20,190M 5.2% 1,047F 3.6% 719P

Selling a Nells Glow Admiral Magic daughter and son from
Knapps Andy Andress, EX-90
3-03 365D 26,410M 3.9% 1,023F 3.1% 811P
"Andress's" Dam: Pinebreeze Telestar Andora, EX-95
6-05 365D 26,740M 4.7% 1,261F 3.0% 811P

A.I. sires used in the herd include:
Laeschland NPK Breighton-ET, Rozelyn Pat Mar P Goliath, Nells Glow Admiral Magic, Lantz Farm Smokey Pete, Kilchona Robins Reflection, Jimco Pansys Patrick, Dutch Mill Telestars Fayette, and Marfred Hot Shot.

Auctioneer: Gary Estes *Pedigrees:* Audrey Wagner (618) 295-2992

For a catalog, contact Paul Heischmidt or Audrey Wagner

Heiland Farm

Paul and Jan Heischmidt • Kirk, Eric, Zachary and Ryan

2749 Harris Lane, Alton, IL 62002 • Phone: (618) 465-8732 Farm Phone: (618) 654-5985

The Guernsey Gold Futurity

1999 National Futurity Rules and Entry Form

Eligibility: Patterned after the 2-year-old Guernsey futurities of years past, the Guernsey Gold Futurity is a challenge to select and nominate heifers that will develop into the best 3-year-old cows. This will be the thirteenth in a series of National Guernsey Gold 3-Year-Old Futurities. The 1999 entrants must be born between September 1, 1995, and August 31, 1996. The four payment deadlines are as follows: first payment, November 30, 1996; second payment, November 30, 1997; third payment, November 30, 1998 and fourth payment, September 1, 1999.

Futurity Location: North American International Livestock Exposition, Louisville, Kentucky. Held in conjunction with the National Guernsey Show in November.

Entry Procedure: Anyone may enter a Guernsey heifer by submitting a completed entry form (see form below) along with the specified entry fee. The following year, these people will receive a notice for a second entry payment. This procedure will continue for the third and fourth payments. The animals for which four Futurity payments have been made and which have been appropriately entered at the national show where the Futurity will be held will be eligible to be shown in the Futurity. When a female entered in the Futurity is sold, it is the responsibility of the owner to notify the National Guernsey Gold Futurity, c/o the American Guernsey Association (AGA) of the change in ownership and to inform the buyer that this animal has been entered in the Futurity. It is then the responsibility of the buyer to submit subsequent fees in accordance with the rules and closing dates. The postmark shall determine eligibility of meeting the closing date requirements.

Entry Fees: First payment $3; second payment $5; third payment $10; fourth payment $25. When the nomination fees and subsequent payments in connection with the Futurity are received at the AGA, they are committed to the purse for this event and no refunds will be made. The only exception is that, should any condition arise which prevents the showing of this Futurity, the right is reserved to cancel the event and pay to the persons owning the females eligible at the time of cancellation their prorata share of all monies accrued in the Futurity cancelled after deduction of the actual expenses incurred by AGA in the administration of it.

Purse: Premiums will consist of entry fees minus administrative expense. Awards will be presented for the first- and second-place animals; first-place junior exhibitor; first-place animal bred and owned by the exhibitor; highest 305-day actual DHIR or DHI milk record in the top 20 animals; highest 305-day actual DHIR or DHI butterfat record in the top 20 animals; highest 305-day actual DHIR or DHI protein record in the top 20 animals; highest Cow Performance Index in the top 20 animals; highest placing individual sired by a bull proven through one of the four AGA-sponsored young sire groups and best udder.

Judge Selection: The futurity committee will select a judge from the list of those judges of all breed shows who will be present at the 1997 futurity location.

The health requirements will be the same as the show with which the event is held. The AGA will not be liable for the safety of animals or exhibits, exhibitors or their employees against robbery or damage. All entrants agree to be amenable to all rules and regulations of the sponsoring fair and of the National Guernsey Gold Futurity, c/o the AGA.

The AGA board of directors is, at all times, the governing body of this Futurity. All matters pertaining to the showing of the Futurity are subject to the rules and regulations of the fair sponsoring this show.

Official 1999 3-Year-Old Futurity Entry Form

Name of Animal	Registration Number	Date of Birth

Number of animals entered _____ @ $3 = $_____

Applicant's Name _____

Address _____

_____

TOTAL ENCLOSED $_____

Submit By November 30, 1996, to
NATIONAL GUERNSEY GOLD FUTURITY
c/o American Guernsey Association
P.O. Box 666, Reynoldsburg, Ohio 43068

Reminder: Second payment 1998 entries and third payment 1997 entries are due November 30, 1996. Notices for these animals will be sent out in October.

42nd All-American Contest

Deadline - November 18, 1996

Eligibility-To be entered in the All-American contest, an animal must be a registered Guernsey and have placed in any United States show.

Classes-The following are the All-American classes for 1996.

1. Junior Heifer Calf-Born on or after March 1, 1996 and over four months of age.

2. Intermediate Heifer Calf-Born from December 1, 1995 through February 28, 1996.

3. Senior Heifer Calf-Born from September 1, 1995 through November 30, 1995.

4. Summer Yearling Heifer-Born from June 1, 1995 through August 31, 1995.

5. Junior Yearling Heifer-Born from March 1, 1995 through May 31, 1995.

6. Intermediate Yearling Heifer-Born from December 1, 1994 through February 28, 1995.

7. Senior Yearling Heifer-Born from September 1, 1994 through November 30, 1994.

8. Junior Two-Year-Old Cow-Born March 1, 1994 through August 31, 1994.

9. Senior Two-Year-Old Cow-Born from September 1, 1993 through February 29, 1994.

10. Junior Three-Year-Old Cow-Born from March 1, 1993 through August 31, 1993.

11. Senior Three-Year-Old Cow-Born from September 1, 1992 through February 28, 1993.

12. Four-Year-Old Cow-Born from September 1, 1991 through August 31, 1992.

13. Aged Cow-Born before September 1, 1991.

14. Best Three Females-Group to consist of three females, any age, all to have been bred, all or in part, by their exhibitor and at least two must be owned, all or in part, by their exhibitor.

15. Junior Best Three Females-Group to consist of three females born on or after September 1, 1994 which have not yet calved. Each must have been bred, all or in part, by its exhibitor and at least two must be owned, all or in part, by its exhibitor.

16. Exhibitor's Herd-Group of five females to consist of two of any age; two born on or after September 1, 1994 which have not yet calved; and one of any age. Three of these females must have been bred, all or in part, by the exhibitor. All must be owned, all or in part, by the exhibitor.

Entry Fee-A fee of $20 per entry (each animal or group) is required if postmarked on or before November 18 or double entry fee ($40) if postmarked November 22. Those animals nominated for Junior All-American will automatically be considered for All-American competition at no extra charge. The owner will receive a complimentary AGA Performance Pedigree for each animal that is All-American, Reserve All-American or Honorable Mention in their respective class.

Note: For group class entries, the Journal staff will create the composite photographs for the contest. Please send one photo of each animal. For the the junior best three and senior best three, please send one individual pictures for each animal in the group.

Entries-Entry forms may be obtained from the AGA, P. O. Box 666, Reynoldsburg, Ohio 43068-0666. The exhibitor must submit a completed entry form and one photograph of each entry to the AGA by **November 18, 1996 or (by November 22 at double entry fee)** to qualify for the contest. **Postmark date determines qualification.** All show placings should be included on the entry form by the exhibitor or the animal will be disqualified. **For group classes list only those shows at which that exact group was shown.** Photographs must be taken of the animal during the 1996 calendar year and should represent the animal in a stage of development as nearly comparable to the show ring appearance as possible. Five by seven-inch, black and white, glossy, pictures are preferred. **Professional livestock photographer pictures are required. All other pictures will be deemed unacceptable and the entry will be disqualified.** Contestant is responsible for having one photo forwarded to the AGA. For entries for which the ownership is recorded with a Guernsey herd register other than the AGA, a copy of the animal(s) registration certificate must accompany the application.

Judging-A committee of four judges of the national Guernsey shows will select the six top entries in each class as All-American nominees. Each national show class winner will automatically be nominated for All-American if the entry fee is paid and entry is received in order to compete. The selection committee that chooses the All-American winners will consist of judges from state, regional, and national shows. Pictures and placings of the six nominees in each class will be sent to each selection committee member. The judges will vote individually by mail, giving first, second and third choices in each class. A selection committee member may not vote in any class in which he has a pecuniary interest in one of the six nominees or if one of the six nominees comes from the farm by whom he is employed. Each first-place vote shall count five points, second place shall count three points and third place shall count one point. AGA staff will determine the awards by simple arithmetic. The class entries receiving the highest number of votes shall be named All-American and those receiving the second-highest vote total shall be designated Reserve All-American. The rating of Honorable Mention All-American will be given to all entries receiving a total of eight or more points. In case of a tie, the entry with the most All-American votes will receive the higher honor. If a tie still remains, the animal with the most Reserve All-American votes will receive the higher position. If the entries have the exact same vote point breakdown, then the nominees tie for the highest honor in question.

23rd Jr. All-American Contest

Eligibility-AGA junior members born from January 1, 1975 through December 31, 1986 only may enter the Junior All-American Contest. The animal entered must be a registered Guernsey that has placed in the top six of its class at any junior show in the United State in 1996. The ownership of the entry shall be recorded solely in the name of the AGA junior member(s) by July 1, 1996.

Classes-The classes will be the same as classes one through 13 in the All-American Contest. There must be a minimum of three entries in a class before it becomes an official part of the Junior All-American program.

Entry Fee-A fee of $20 per entry is required if postmarked on or before November 18 or double entry fee ($40) if postmarked November 22. Those animals nominated for Junior All-American will automatically be considered for All-American competition at no extra charge. The owner will receive a complimentary AGA Performance Pedigree for each animal that is named All-American, Reserve All-American and Honorable Mention in their respective class.

Entries-Entry forms may be obtained from the AGA, P. O. Box 666, Reynoldsburg, Ohio 43068-0666. The junior must submit a completed entry form only, and **one photograph of each entry** to the AGA by **November 18, 1996** to qualify for the contest. All show placings should be recorded on the entry form by the junior or the entry will be disqualified. A professional livestock photographer photograph must be taken of the of the animal during the 1996 calendar year and should represent the animal in a stage of development as nearly comparable to show ring appearance as possible. Five by seven-inch, black and white glossy pictures are preferred. **Professional livestock photographer pictures are required and all other pictures will be deemed unacceptable and the entry will be disqualified. Contestant is responsible for having one photo forwarded to the AGA.** All Junior All-American nominees will automatically be entered in the All-American Contest. A junior entry in both contests should carry the same exhibitor name.

Judging-The judging will be handled in the same manner as the All-American Contest. Each national junior show class winner will automatically be nominated for Junior All-American if the entry fee is paid and the entry is received in order.

Plan Now To Picture Your Winners And Compete With The Best!!

42nd All-American Contest Entry Form

Class _____

Animal's Name (For Group Classes, names of animals) _____

_____

_____

_____

Registration Number(s) _____

Date of Birth _____

Sire's Name(s) _____

_____

Dam's Name(s) _____

_____

Breeder's Name _____

Address _____

Exhibitor's Name _____

Farm Name _____

Address _____

Complete 1996 Show Record: Persons nominating animals are responsible for listing all placings wherever shown. If placings from all shows are not listed here, the entry will be disqualified.

Entry Deadline - November 18, 1996 (Postmarked By)

Late Deadline - November 22, 1996 at DOUBLE FEE

All-American Contest, American Guernsey Association, P.O. Box 666, Reynoldsburg, OH 43068-0666.
Telephone (614)864-2409

Along The Tanbark Trail

Ozark Empire Fair

On August 3, 1996, Judge Brain Schilling of Boggstown, Indiana, placed the 53 head of Guernseys in Springfield, Missouri, at the 1996 Ozark Empire Fair. Marlee Admiral Rosemary, an aged cow owned by Kenlee Calvin of Mount Vernon, Missouri, took home grand champion honors. Reserve grand champion honors went to the second place aged cow, LDF Beautys Starbelle, owned by Craig Lehman of Billings, Missouri. Junior champion went to the first place senior yearling heifer, Wallis Hope Blaze, owned by Kenlee Calvin.

Below is a list of the first place animals in each class.

Junior Heifer Calf (5)

Plank Roads Yesman Mist, Kenlee Calvin and Andy Chambers, Mount Vernon, MO

Intermediate Heifer Calf (5)

New Bethel Magic Karen, Craig Westfall, Halfway, MO

Senior Heifer Calf (6)

Marlee Bionic Rose-ET, Kenlee Calvin, Mount Vernon, MO

Summer Yearling Heifer (2)

Milk Jugs QB Sada, Milk Jug Guernseys, Macomb, MO

Intermediate Yearling Heifer (2)

Golden Ozark Baldwin Christy, Cindy, Blake and Gwen Wilson, Iberia, MO

Senior Yearling Heifer (5)

Wallis Hope Blaze, Kenlee Calvin, Mount Vernon, MO

Dry 3 & 4 Year Olds (3)

Fifth Wheel G Henry H Annie, Fifth Wheel Farm, Ozark, MO

Dry 5-Years and over (1)

Fifth Wheel G Henry E Goldbug, Fifth Wheel Farm, Ozark, MO

Junior 2-Year Old (1)

Milk Jugs Duke Racey, Milk Jug Guernseys, Macomb, MO

Senior 2-Year Old (4)

Campbells Erics Price, Mark Messick, Marshfield, MO

Junior 3-Year Old (2)

S.S. Grandview Retta, Jami Stewart, Ava, MO

Senior 3-Year Old (3)

Campbells Brawny Urnee, Stanley R. Campbell, Strafford, MO

4-Year Old (4)

Boeuf Valley Dandy, James Kennemer, Springfield, MO

5-Year Old (2)

Nor-Ry Bonnies Fay Millie TF, Fifth Wheel Farm, Ozark, MO

Aged Cow (3)

Marlee Admiral Rosemay, Kenlee Calvin, Mount Vernon, MO

Kentucky State Fair

Judge John Housley, of Riceville, Tennessee, placed 117 Guernseys at the 1996 Kentucky State Fair in Louisville, Kentucky, on August 16, 1996 . Grand champion went to the first place 3-year-old cow, Branstetters Bionic Cicley, shown by Branstetter Dairy, Edmonton, Kentucky. Reserve grand champion honors went to the first place 4-year-old, Peyton's HF Andy Sky, exhibited by Stuart Berryman, Nicholasville, Kentucky.

For junior champion honors, Judge Housley went with the first place intermediate yearling for champion and the first place senior yearling for reserve. Junior champion was Appletree Fayettes TD Jenny, shown by Stuart Berryman and reserve champion was Marfred Bolero Inez, exhibited by Marfred Farm, Saluda, South Carolina.

Below is a list of all the first and second place winners in each class.

Junior Heifer Calf (9)

1.Cedar Springs Freds Fran, Cedar Springs Dairy, Brodhead, Kentucky; 2.Branstetters B Tex Gretchen, Branstetter Dairy, Edmonton, KY

Intermediate Heifer Calf (15)

1.Fisher Farms Ruby, Fisher Farms Guernseys, Scottsville,KY; 2. Branstetters Freedom Ramona, Branstetters Dairy, Edmonton, KY

Senior Heifer Calf (17)

1.Lush Acres Desperados Angela, Lushacre Farm, Clinton, SC; 2. Peyton Nat Hearts, J.T Martin, Glasgow, KY

Summer Yearling Heifer (9)

1.Arrow Head Duke Lovely, Arrow Head Guernseys, Union, MO; 2.Jastes Roxys Storm, Andrew H. Ashton, Harrodsburg, KY

Junior Yearling Heifer (11)

1.Fisher Farms Kings Penny, Fisher Farms Guernseys, Scottsville, KY; 2. Marfred Partner Becky, Marfred Farm, Saluda, SC

Intermediate Yearling Yearling (7)

1. Appletree Fayettes TD Jenny, Stuart Berryman, Nicholasville, KY; 2. Lush Acres Desperado Martha, Lushacre Farm, Clinton, SC

Senior Yearling Heifer (11)

1. Marfred Bolero Inez, Marfred Farm, Saluda, SC; 2. Braswell Partners Leanna, Scojon Guernseys, Brodhead, KY

Dry Cow (11)

1. Arrow Head OK Lucky's Likable, Arrow Head Guernseys, Union, MO; 2. Peytons Andy Laddie, Stuart Berryman, Nicholasville, KY

Junior 2-Year-Old (3)

1. Hickman Valleys Fayette Evette, Hickman Valley Farms, Shelbyville, TN; 2. Wampanog Rosecoe Jazz, Wampanoag Farm, Berry, KY

Senior 2-Year-Old (4)

1. Hickman Valleys Fayette Susie, Hickman Valley Farms, Shelbyville, TN; 2. Isons Marvelous Mandy, Zack Ison, Harrodsburg, KY.

3-Year-Old (7)

1. Branstetters Bionic Cicley, Branstetter Dairy, Edmonton, KY; 2. Fisher Farms Frank Sarah, Fisher Farms Guernseys, Scottsville, KY

4-Year-Old (5)

1. Peytons HF Andy Sky, Stuart Berryman, Nicholasville, KY; 2. Aqua Valley Bandit Dana, Aqua Valley Farm, Fulton, KY

Aged Cow (8)

1. Gages Linkon Toni, Arrow Head Guernseys, Union, KY; 2. Zirkmeads F. Amy, Stuart Berryman, Nicholasville, KY

Missouri State Fair

On Friday, August 23, 1996, Dwight Alexander of Brashear, Texas, placed 117 head of Guernseys at the Missouri State Fair in Sedalia, Missouri. For grand champion, Judge Alexander chose the first place aged cow, Marlee Admiral Rosemary, exhibited by Kenlee Calvin of Mt. Vernon, Missouri. Reserve grand champion went to the first place 4-year-old, Wagner's Ben Rosene, exhibited by Arrow Head Guernseys, Union, Missouri. Junior champion honors went to Wheatland Jay Melody, the first place summer yearling. She was exhibited by Kevin Hartman of Pocahontas, Illinois. The reserve junior champion went to Arrow Head Duke Lovely, the second place summer yearling. She was exhibited by Arrow Head Guernseys, Union, Missouri.

Below is a list of the first and second places from each class.

Junior Heifer Calf (11)

1. Foremost Ambionic Rose, University of Missouri; 2. Plank Roads Yesman Mist, Kenlee Calvin, Mt. Vernon, MO

Intermediate Heifer Calf (12)

1. New Bethel Magic Karen, Craig Westfall, Halfway, MO; 2. GR-MI-Wil Billboard Sugar, Kim Wilson, Neosho, MO

Senior Heifer Calf (8)

1. Arrow Head GH Trudie, Arrow Head Guernseys, Union, MO; 2. Marlee Bionic Rose ET, Kenlee Calvin, Mt. Vernon, MO

Summer Yearling Heifer (7)

1.Wheatland Jay Melody, Kevin Hartman, Pocahontas, IL; 2. Arrow Head Duke Lovely, Arrow Head Guernseys, Union, MO

Junior Yearling Heifer (6)

1. Moziers Perfecto Victoria, John Mozier, Stanley, KS; 2. Campbell's Kings Sarna, Lacey Messick, Marshfield, MO

Intermediate Yearling Heifer (6)

1. Golden Ozark Playboy Coral, Blake Wilson, Iberia, MO; 2. J Mar Nell PK Jess, Chris Parrot, Knob Noster, MO

Senior Yearling Heifer (8)

1. Walliss Hope Blaze, Kenlee Calvin, Mt. Vernon, MO; 2. Arrow Head Linkon Tabby,

Arrow Head Guernseys, Union, MO

Dry Cow (7)

1. Arrow Head DK Lucky's Likable, Arrow Head Guernseys, Union, MO; 2. Fifth Wheel G Henry H Annie, Dwayne and Mary Knell, Ozark, MO

Junior 2-Year-Old (3)

1. Jandon Murry Grady, Kenvin Hartman, Pocahontas, IL; 2. Hartdale Baldwin Lollipop Twin, Kevin Hartman, Pocahontas, IL

Senior 2-Year-Old (10)

1. Campbells Eric's Price, Mark Messick, Marshfield, MO; 2. Moziers Perfecto Jasmine, John Mozier, Stanley, KS

Junior 3-Year-Old (7)

1. Foremost Smokey Delisa, University of Missouri; 2. Moziers Frank Tess, John Mozier, Stanley, KS

Senior 3-Year-Old (9)

1. Campbells Brawny Urnee, Stanley Campbell, Strafford, MO; 2. Ken Mar Manor Buffys Betty, James Kennemer, Springfield, MO

4-Year-Old (5)

1. Wagners Ben Rosene, Arrow Head Guernseys, Union, MO; 2. Shady View Magnum JoJo, James Kennemer, Springfield, MO

Aged Cow (7)

1. Marlee Admiral Rosemary, Kenlee Calvin, Mt. Vernon, MO; 2. Goges Linkon Toni, Arrow Head Guernseys, Union, MO

Michigan State Fair

On August 27, 1996, Judge Paul Piepko of Olibet, Michigan, placed 80 head of Guernseys at the 1996 Michigan State Fair in Detroit, Michigan. For grand champion, Judge Piepko chose the first prize 4-year-old, Walton Goliath Honey, exhibited by Kenneth Vogt of Albian, Michigan. Reserve grand champion went to the first place senior 2-year-old, Mayflowers Fayette Rivally, owned by Ralph Frahm of Frankenmuth, Michigan.

Junior champion honors went to the first place senior calf, Peb L Brook Jacks Wendy, shown by Rick Sanborn of Manitou Beach, Michigan. Reserve junior champion went to the first place intermediate yearling heifer, Wheatland Loral Jenny, exhibited by Hope Fyrciak, Fowlerville, Michigan.

Here is a list of all the first place animals from the Michigan State Fair.

Junior Heifer Calf (7)

Sande Hill Commander Joni, Leroy Lindley, Oxford, OH

Intermediate Heifer Calf (5)

Diversity Grand HJ Jade, Rosemary Norman, Sparta, MI

Senior Heifer Calf (2)

Peb L Brook Jacks Wendy, Rick Sanborn, Manitou Beach, MI

Summer Yearling Heifer (3)

Sande Hill Veras Vickie, Leroy Lindley, Oxford, OH

Junior Yearling Heifer (2)

Peb L Brook Harmony, Jacob Fyrciak, Fowlerville, MI

Intermediate Yearling Heifer (5)

Wheatland Loral Jenny, Hope Fyrciak, Fowlerville, MI

Senior Yearling Heifer (3)

Thornapple Radiance Cricket, Rick Fyrciak, Fowlerville, MI

Junior 2-Year-Old (3)

Roes Mor B Gleem, Kenneth Vogt, Albian, MI

Senior 2-Year-Old (6)

Mayflowers Fayette Rivally, Ralph Frahm, Franenmuth, MI

3-Year-Old (4)

Thornapple Button Bambi, George Fyrciak Fowlerville, MI

4-Year-Old (6)

Walton Goliath Honey, Kenneth Vogt, Albian, MI

Aged Cow (4)

Way-Lene Acres Skip Lou, Wayne Deforest, Ann Arbor, MI

Minnesota State Fair

On August 27, 1996, 108 head of Guernseys were exhibited at the 1996 Minnesota State Fair in St. Paul, Minnestoa. Judge Dave Dickson of Madison, Wisconsin, chose the first place aged cow, Wrightstock Mels Jane, exhibited by Jon Lantz of Ellsworth, Wisconsin, for grand champion. The reserve grand champion was the first place 4-year-old, Dannys Frank Peaches, exhibited by Tom Danhof, Marshfield, Wisconsin.

Junior champion honors went to the first place intermediate yearling heifer, Breezy Knoll P Beth, owned by Darrel Clark, Viola, Wisconsin, and reserve junior champion went to the first place senior calf, Up The Creek Jays Falcon, owned by David Anderson, Lester Prarie, Minnesota.

Below is a list of the first place winners of the show.

Junior Heifer Calf (11)

1. Edbloms Enticer Delight, Scott Weisensel Marshall, WI

Intermediate Heifer Calf (10)

1. Dannys Enhancer Grace, Tom Danhof, Marshfield, WI

Senior Heifer Calf (6)

1. Up The Creek Jays Falcon, David Anderson, Lester Prarie, MN

Summer Yearling Heifer (6)

1. Fairfield Brewster Mindy, Tom Hellendrung, Ridgeland, WI

Junior Yearling Heifer (8)

1. Wesgray Horizon Hopeful, Darrel Clark, Viola, WI

Intermediate Yearling Heifer (4)

1. Breezy Knoll P Beth, Darrel Clark, Viola, WI

Senior Yearling Heifer (8)

1. Up The Creek Prides Alibi, David Anderson, Lester Prarie, MN

Junior 2-Year-Old (6)

1. Mt. Zions R Brenda, Jeff Robey, River Falls, WI

Senior 2-Year-Old (9)

1. Pierson Perfecto Ginny Gloria, Earl Wachholz, Winona, WI

Junior 3-Year-Old (6)

1. Maple Grave Magic Crystal, Bruce Turner and Jon Lantz, Baldwin,WI

Senior 3-Year-Old (6)

1. Maple Grove Perfecto Chelsey, Bruce Turner, Baldwin, WI

4-Year-Old (6)

1. Dannys Frank Peaches, Tom Danhof, Marshfield, WI

5-Year-Old (4)

1. Wesgray Smokey Bingo, Darrel Clark, Viola, WI

Aged Cow (9)

1. Wrightstock Mels Jane, Jon Lantz, Ellsworth, WI

Oregon State Fair

Judge Don Ricka of British Columbia, Canada, placed 67 head at the Oregon State Fair in Salem, Oregon, on August 28, 1996. For grand champion, Judge Ricka went with the first place aged cow, Wil Rene Fayette Tinsel, shown by Wil Rene Farms, Pete Jansen and Family of Forest Grove, Oregon. Reserve grand champion went to Wilsonview Frank Suzanne, the first prize 4-year-old. She was exhibited by Wilsonview Dairy of Tillamook, Oregon.

Junior champion honors went to Abiqua Acres Partners Berta, shown by Robin Marsh of Cornelius, Oregon. Reserve junior champion went to Wil Rene Hornet Topsy owned by Wil Rene Farm of Forest Grove, Oregon.

Below is a list of the first place animals in each class.

Junior Heifer Calf

Wil Rene Harpoon Joy, Wil Rene Farms, Forest Grove, OR

Intermediate Heifer Calf

Kilchona Breighton Moonriver, Carl and Irene Bosch, Tillamook, OR

Senior Heifer Calf

Wilsonview Goliath Sally, Wilsonview Farms, Tillamook, OR

Summer Yearling Heifer

Kilchona Reflection Becca, Carl and Irene Bosch, Tillamook, OR

Junior Yearling Heifer

Abiqua Acres Partners Berta, Robin Marsh, Cornelius, OR

Intermediate Yearling Heifer

Abiqua Acres Petes Ginger, Alan and Barbara Mann, Silverton, OR

Senior Yearling Heifer

Wil Rene Hornet Topsy, Wil Rene Farms, Forest Grove, OR

Junior 2-Year-Old

Homestead Jamaal Crackers, Robin Marsh, Cornelius, OR

Senior 2-Year-Old

Wilsonview Job Ariel, Wilsonview Dairy, Tillamook, OR

3-Year-Old

Continued on page 27

Homestead Job Nicole, Marsh Homestead, Cornelius, OR

4-Year-Old

Wilsonview Frank Suzanne, Wilsonview Dairy, Tillamook, OR

Aged Cow

Wil Rene Fayette Tinsel, Wil Rene Farms, Forest Grove, OR

New York State Fair

Merv Scott of Alymer, Ontario, Canada, served as the official judge for the 87 head shown at the New York State Fair in Syracuse, New York, on August 31, 1996. For grand and reserve grand champion, Judge Scott went with a pair of aged cows. Willow Runs Faye Sachet, exhibited by Craig Moor Farm of North Bangor, New York, was named grand champion, and reserve grand champion went to Littlefields Fayette Mona Lori, exhibited by Littlefield Farms of Watertown, New York.

Littlefield Farms took home junior and reserve junior champion honors. Junior champion went the first place junior yearling heifer, Littlefields Classic Wishful, and reserve junior champion went to the first place intermediate yearling heifer.

Below is a list of all the first place animals in each class.

Junior Heifer Calf (8)

Craig Moor Frank's Winnie, Craig Moor Farm, North Bangor, NY

Intermediate Heifer Calf (7)

Ripley Farm Enhanc Rosemarie, Ripley Farms, Cortland, NY

Senior Heifer Calf (10)

Eby Mnr Billboard Desi, Doug Wherry, Oshawa, Ontario, Canada

Summer Yearling Heifer (6)

Comfort Farms Dominique, Doug Wherry, Oshawa, Ontairo, Canada

Junior Yearling Heifer (6)

Littlefields Classic Wishful, Littlefield Farms, Watertown, NY

Intermediate Yearling Heifer (7)

Littlefields Classic Chrissy, Littlefield Farms, Watertown, NY

Senior Yearling Heifer (8)

Holcombs P Lettuce, Holcomb Guernsey Farm, Greene, NY

Junior 2-Year-Old (3)

Brookside Jasper Emma, Craig Moor Farm, North Bangor, NY

Senior 2-Year-Old (8)

Holcombs Mat Red, Holcomb Guernsey Farm, Greene, NY

Junior 3-Year-Old (6)

Ripley Farms Charlie Valor, Ripley Farms, Cortland, NY

Senior 3-Year-Old (3)

Littlefields Fayette Mona Leta, Littlefield Farms, Watertown, NY

4-Year-Old (3)

Cresthill Fayette Lee Anna, Cresthill Farms, Prattsburg, NY

Aged Cow (7)

Willow Runs Faye Sachet, Craig Moor Farms, North Bangor, NY

Dry 3-Year-Old and Over (5)

Littlefields Senor Charity, Littlefield Farms, Watertown, NY

Tennessee Valley Fair

Ninety-one head of Guernseys were exhibited on September 8, 1996, at the Tennessee Valley Fair in Knoxville, Tennessee. The judge was Jeff Olson, of Cashton, Wisconsin. The grand champion of the show was Jastes Ben Joy, the first place 4-year-old. She was exhibited by Billy Ransdale, Salvisa, Kentucky. The reserve grand champion animal was the first place junior 2-year-old, Lush Acres Magicsweet, shown by Lush Acres Dairy, Clinton, South Carolina.

For junior champion, Judge Olson went with the first prize intermediate yearling heifer, Appletree Fayettes TD Jenny, exhibited by Berryman Dairy Farm, Nicholasville, Kentucky. Reserve junior champion honors went to Lush Acres Lords Dixie, Lush Acres Dairy, Clinton, South Carolina.

Below is a list of all the first place animals of the show.

Junior Heifer Calf (12)

Heiland Carl Nicole, Jimmy Vaugn, Murfreesboro, TN

Intermediate Heifer Calf (8)

Branstetters Freedom Ramona, Fowler Branstetter, Edmonton, KY

Senior Heifer Calf (10)

Lush Acres Desperados Angela, Lush Acres Dairy, Clinton,SC

Summer Yearling Heifer (6)

Hickman Valleys Baldwin Grace, Dale and Kevin Collette, Chuckey, TN

Junior Yearling Heifer (7)

Hickman Valleys Fayette Andrea, Mike Hickman, Shelbyville,TN

Intermediate Yearling Heifer (8)

Appletree Fayettes TD Jenny, Berryman Dairy Farm, Nicholasville, KY

Senior Yearling Heifer (9)

Lush Acres Lords Dixie, Lush Acres Dairy, Clinton, SC

Junior 2-Year-Old (2)

Lush Acres Magicsweet, Lush Acres Dairy, Clinton, SC

Senior 2-Year-Old (5)

E & P Star Bionic Galaxy, Andrew Profitt, Jonesborough, TN

Junior 3-Year-Old (4)

Branstetters Bionic Cicley, Fowler Branstetter, Edmonton, KY

Senior 3-Year-Old (3)

Rebel Hill Susie Faire, Rebel Hill Dairy, Chaple Hill, TN

4-Year-Old (5)

Jastes Ben Joy, Billy Ransdale, Salvisa, KY

Aged Cow (3)

Zirkmeads F Amy, Berryman Dairy, Nicholasville, KY

Illinois State Fair

On Thursday, August 15, 1996, Judge Verl Weaver of Goshen, Indiana, placed 127 head of Guernseys at the Illinois State Fair in Springfield, Illinois. Judge Weaver went with the first place 4-year-old cow, Haysettes Fayette Prudence, exhibited by Myron and Mark Erdman of Chenoa, Illinois, for grand champion. Reserve grand champion went to Laeschs Sunset Cristtie, the first place 3-year-old cow, shown by Roeschley Brothers of Flanagan, Illinois.

Junior champion honors went with the first place senior yearling, My-Own Frank Jan, exhibited by Oak Grove Farm of Alba, Texas.

Below is a list of the first and second place winners of the show.

Junior Heifer Calf (12)

1. Pecks Magic Quisp, Carol Boesche, Dekalb, IL; 2. Up The Creek Royal Oaks Winky, Up The Creek Farm, Lester Prairie, MN

Senior Heifer Calf (15)

1. Up The Creek Jays Falcon, Up The Creek Farms, Lester Prairie, MN; 2. Boeuf Valley Magnums Elvira, Myron and Mark Erdman, Chenoa, IL

Summer Yearling Heifer (9)

1. Myown Breaker Mandy, Myron and Mark Erdman, Chenoa, IL; 2. Wheatland Jay Melody, Paige Garner, Pocahontes, IL

Junior Yearling Heifer (7)

1. Myown Jay Satin, Myron and Mark Erdman, Chenoa, IL; 2. Roes Mor P Dina, Roeschley Brothers, Flanagan, IL

Intermediate Yearling Heifer (11)

1. Park Lawn Smokey Tootsie, Kristin Laesch, Normal, IL; 2. Up The Creek Slymers Hippo, Up The Creek Farm, Lester Prairie, MN

Senior Yearling Heifer (8)

1. Myown Frank Jan, Oak Grove Farm, Alba, TX; 2. Diamond B Jenns Mandy, Kirk Heischmidt, Alton, IL

Junior 2-Year-Old Cow (9)

1. Jandon Murry Grady, Hardale Guernsey Farm, Pochahontas, IL; 2. Roes Mor F Sugar, Roeschley Brothers, Flanagan, IL

Senior 2-Year-Old Cow (9)

1. Laeschland Perfect Bliss, Myron and Mark Erdman, Chenoa, IL; 2. Rankin Farms Simon Dawn, Rankin Farms, Atlanta, IL

3-Year-Old Cow (11)

1. Laeschs Sunset Cristtie, Roeschley Brothers, Flanagan, IL; 2. Wheatland Perfecto Stacy, Matthew Koch, Okawville, IL

4-Year-Old Cow (6)

1. Haysetts Fayette Prudence, Myron and Mark Erdman, Chenoa, IL; 2. Laesch Tobia Toffee, Myron and Mark Erdman.

Aged Cow (5)

1. Muffets Twin Acre Mabelle, Jacob and Evelyn Roedl, Edgewood, IL; 2. Fair Oaks Jacks Noreen, Larry Fix, Belleville, IL

Continued on page 28

Behind The Barn

Continued from page 19

were present. A judging contest was held. Jim Heizer and Cline Brubaker tied scores for the adult men, Tanya Wampler won ladies and Thomas Wampler won juniors. In attendance was Bob McLaughlin, Executive-Secretary of the Virginia State Dairymen's Association. The meal was catered by former Guernsey breeder, Jack Newbill.

The South Dakota 1996 Summer Picnic

The South Dakota Guernsey Breeders Association held their annual picnic and meeting on Sunday, July 28, 1996, at the Pine Drive Farms owned by the Van Hove Family in Freeman, South Dakota. Merlyn and Karen Van Hove and their children, opened their farm to around 30 people.

Minutes were approved as read. No old business. Nels Pierson gave a report on the Minnesota State Sale which will be held September 21 at Hutchinson, Minnesota with 22 cattle presently consigned. National Convention will be held in the year 2001 in Minnesota so work is starting on that. The Blue Ribbon Calf Sale which was held in March was reported on by Eldon Moss, the area Director. Eldon stated they had the first budget in the black because of registration.

Dusty Fuller of Rainbow Acres had a cow in the top listing of the CPI. Election of officers; President, Merlyn Van Hove; Vice President, Dusty Fuller; Secretary/Treasurer, Peggy Kasten.

Guests attended from Illinois and Iowa. A card was signed by all for Les Peckham's 50th wedding anniversary.

The meeting for 1997 will be at Tim Lindgren's farm. About 30 4-H'ers came to the meeting for the cattle judging contest. Winner of the contest: Youth, I'veah Greenfield; Women, Jeanne Fuller; Men, Dusty Fuller.

New Release Dates For Genetic Evaluations

Updated USDA genetic evaluations will be available to the industry on February 10 and August 11 in 1997. These dates replace the traditional January and July dates.

This change will make it feasible for A.I. organizations and breed associations to release updated genetic evaluations on all bulls, both domestic and foreign, at the same time. It will also allow the U.S. to provide INTERBULL with the most current data possible for calculating international sire evaluations. With this schedule change, dairy producers will receive more complete genetic evaluations in a more organized way. Producers should plan their semen purchases knowing that genetic evaluations will be available in February rather than January.

Electronic Implant Could Boost Productivity In Dairy Cows

A device placed under the skin of dairy cows may help producers rebreed their cows sooner and keep better records.

The device, called a Subcutaneous Implantable Device (SQID) is implanted in the tailhead region and features computer components for storing information and a pressure sensitive switch. The pressure sensitive switch detects how many times a cow is mounted by other cattle, a typical method of detecting estrous cycles, or "heat" in cattle. This information is stored by the device and can be read by a hand-help computer. Faster rebreeding means more calves during the lifetime of a cow and a faster return to the high milk production that follows the birth of a calf.

"Studies show that only about 50 percent of breedable heats are detected by dairy producers," says Phil Senger. Senger and Michael McConaha are the Washington State University researchers who developed the implant. Most dairy producers spend time every day observing their cattle for the mounting behavior that will indicate that a cow is in heat. Senger says the SQID promises to make heat detection more accurate and less labor intensive.

The AGA would like to welcome the following new senior members:

Justin McMurray, Eighty Four, PA
Diane Carinalli, Sebastopol, PA
Eric and Susan Cole, Lebanon, NH

The AGA would like to welcome the following new junior members:

Caitlin Marie Mozier, St. Charles, MO
John Lukas Mozier, Ash Grove, MO
Margaret Ann Audley, Eagle, WI
Timothy Duckless, Opelousas, LA
Nicolette Denise Duckless, Opelousas, LA
Carrie John, Glenmoore, PA
Jaynel Light, Wauzeka, WI
Chad Thomas Murphy, Cleburne, TX
Annie Jane Patton, Darlington, PA
Andrew Edmond Smith, Denver, PA
Meghan Somers, Belfast, ME
David Chapman, Waterford, PA
Jaime Day, Elmore City, OK
Jean Gallagher, Sangerfield, NY
Robert Gallagher, Sangerfield, NY
Brett McRea, Jackson, SC
Brian Schwierjohn, Pocahontas, IL
Jennifer Sharpe, Brooklyn, CT
Lanisha Willis, Washington, LA
Seth Andrews, Wooster, OH
Jameson Bouldin, Morrison, TN
Mark Karow, Augusta, WI
Lani McKee, Brewster, WA
Glenda Tina Corkern, Franklinton, LA

The following is a new prefix that has been registered with the AGA:

Mcelmurray - Marie Reece, Jackson, SC

Milk Sales Up This Year

According to figures just released from the U.S. Department of Agriculture, sales of packaged fluid milk products are up 0.7 percent for the first six months of 1996, compared to the first six months of 1995. In addition, the date reveals that sales of whole milk have stabilized, after two decades of declining sales. Meanwhile, sales of 1% and skim milk continue to grow, as consumers appear to move from 2% to these lower-fat and non-fat varieties.

USDA figures reflecting 91 percent of fluid milk sales nationwide peg sales for the January to June period at 25.4 billion pounds, a change of 0.7 percent from January to June 1995. If fluid milk sales continue to grow at 0.7 percent for the rest of the year, total sales will reach 55.4 billion pounds in 1996 (adjusted to reflect 100 percent of sales nationwide). This would represent the largest amount ever consumed, and the largest year-to-year increase for fluid milk sales since 1988-89.

Whole milk sales totaled 8.9 billion pounds for the January to June period, up 0.3 percent from the previous year's period. Lowfat and skim milk items together totaled 16.5 billion pounds for the period, up 1.0 percent. In USDA figures release through May (the most recent detailed figures available), 2% milk showed some decline in sales (-2.7 percent) from the previous year's January through May period, while sales of 1% were up 2.4 percent, and sales of skim milk were up 8.8 percent for the period.

Tanbark Trail

Continued from page 27

Illinois Junior Show

Thirty-six head were shown at the 1996 Illinois State Fair in the junior Guernsey show held on Saturday, August 17, 1996, in Springfield, Illinois.

Judge Dave Kjome of Rochester, Minnestota, placed the animals and chose the first place 3-year-old cow, Park Lawn Perfecto Charisma, for grand champion. "Charisma" was shown by Jay Laesch of Normal, Illinois. Reserve champion honors went to Sara Dueringer of Melvin, Illinois, with Dueringers Perfecto Oreo, the second place 3-year-old.

Becky Meyer of Peotone, Illinois, took home junior champion honors with her first place summer yearling, Myown Trustys Freda. Wagners P Beauty, the first prize senior calf, walked away with the reserve junior champion banner. She was shown by Eric Heischmidt of Alton, Illinois.

July 1996 Cow Performance Indexes

RANK	NAME	REC	REL	MILK	%F	FAT	$$	%P	PROT	P$	REC	FS	REL	TYPE	REL	CPI
1	TROTACRE MERCURY LORETTA - PINHO ARTUR	2	57	+2474	-0.22	+76	+287	-0.05	+78	+285	4	91	59	+1.5	57	+492
2	ROZELYN PRINCE JULIANN - PINHO ARTUR	3	55	+1696	+0.16	+101	+231	+0.11	+76	+264	3	90	53	-1.2	55	+466
3	MYRTLEDALES MAGIC HOPETTA - HAMM PERRY M SC	2	49	+2155	-0.15	+73	+255	-0.08	+62	+244	1	87	50	+2.3	49	+415
4	ROYAL ACRES MAGIC LISA - JASURDA EDWARD WI	2	45	+1852	-0.10	+67	+222	-0.02	+61	+225	2	86	55	+1.9	45	+400
5	CROSS LEA MAGIC IMP-ET - CROSS GENE & FAMILY MN	2	50	+1390	-0.03	+58	+172	+0.06	+58	+193	2	80	55	+2.0	50	+378
6	DAIRYMAN MAGIC CHEER - HOARD W D & SONS CO WI	1	43	+1966	-0.24	+51	+221	-0.09	+54	+208	1	86	50	+3.8	43	+375
7	CRESTHILL FAYETTE LAURA - SEAGER ELIZABETH M ESTATE NY	4	59	+1297	+0.04	+64	+167	+0.08	+56	+190	3	90	58	+2.0	59	+373
8	SC SUNNY DAY MAGIC YES MAAM - LUTZ HERBY D SC	1	45	+1640	-0.07	+63	+199	-0.01	+56	+205	1	74	51	+1.8	45	+369
9	GOLDEN WHEY MERCURY ELLA-ET - STEWART RILLEY & GISELLE MO	1	47	+1268	+0.14	+79	+175	+0.05	+52	+193	1	87	50	+1.3	47	+354
10	WILSONVIEW MAGIC RAGE-ET - WILSONVIEW DAIRY INC OR	1	48	+1584	-0.16	+47	+183	+0.00	+55	+189	1	82	51	+1.9	48	+353
11	BLACKWATER P JAY ADDIE - BRUBAKER E CLINE VA	3	44	+1251	+0.03	+61	+161	+0.07	+54	+182	3	85	48	+1.4	44	+352
	GOLDEN WHEY FAYS ELLIE - MYHRE PAUL & RHONDA MN	4	57	+1197	+0.12	+71	+163	+0.07	+52	+184	2	86	55	+1.6	57	+352
13	JENSGOLDEN MERCURY ORIANN-ET - JENSEN DALE A WI	2	49	+1201	+0.09	+67	+160	+0.08	+53	+183	2	86	55	+1.4	49	+351
14	JENSGOLDEN SMOKEY KILAUEA - JENSEN DALE A WI	2	51	+1706	-0.22	+43	+191	-0.05	+52	+187	2	90	55	+3.1	51	+349
15	NEDROW FARMS MAGICS DAISY - NEDROW ALICIA J NY	1	50	+1596	-0.03	+67	+198	-0.02	+52	+199	1	71	51	+1.4	50	+346
16	TROTACRE MERCURY LORNA-ET - HEISCHMIDT KIRK IL	2	50	+1628	-0.13	+54	+192	-0.02	+54	+195	1	78	51	+1.3	50	+345
	SHENMONT FLORREN RESSIE - BRUBAKER DANIEL W VA	3	56	+1453	-0.06	+57	+177	+0.01	+52	+186	3	83	55	+1.9	56	+345
18	WILSONVIEW MAGIC RHIANON-ET - WILSONVIEW DAIRY INC OR	1	48	+1584	-0.16	+46	+182	-0.01	+53	+185	1	88	51	+2.1	48	+344
	NEDROW FARMS MAGICS MICHAELA - NEDROW J KEVIN NY	1	48	+1442	-0.09	+52	+173	-0.01	+48	+176	1	84	51	+3.8	48	+344
20	SPRING FLO MAGICS VANITA-ET - WARE THOMAS J WI	1	46	+1698	-0.19	+47	+193	-0.05	+51	+188	1	84	51	+2.6	46	+341
21	MT ARARAT SHARP KATHY - BUCK GABRIELLE B MD	1	36	+1330	+0.02	+62	+169	+0.02	+49	+179	1	89	42	+2.4	36	+339
22	GR-ROLLING VIEW ACRES MAG RUBY - LANTZ & FELDMANN F.+SONS WI	1	43	+1745	-0.14	+56	+204	-0.03	+56	+204	1	74	50	-0.3	43	+336
23	ROZELYN PERFECT JULIET - ROZELYN FARM WA	1	44	+1234	+0.02	+59	+158	+0.06	+52	+177	1	72	51	+0.9	44	+333
24	GREENWOOD M TILLIE-ET - LIGGETT AMY PA	1	48	+1657	-0.08	+62	+200	-0.07	+47	+191	2	90	56	+2.6	48	+331
25	JENSGOLDEN VOLCANO HELEN - JENSEN DALE A WI	4	72	+1130	+0.06	+59	+148	+0.07	+50	+169	4	88	59	+1.3	72	+328
26	VALLEY OAKS PERFECTO FOXIE - ORISIO RAYMOND JR OR	2	52	+1300	+0.06	+67	+170	+0.00	+45	+175	2	90	50	+2.5	52	+323
27	NEDROW FARMS RON SUNSET-TWIN - NEDROW BARBARA NY	2	41	+1577	-0.08	+59	+190	-0.05	+47	+185	1	82	36	+2.1	41	+322
28	HILLSIDE MAGIC ZOE - MORROW JOHN B PA	1	45	+1396	-0.08	+51	+168	+0.00	+49	+174	1	78	51	+1.7	45	+321
29	MARFRED MAGIC MIRACLE - MILLS STEVE A SC	1	46	+1158	-0.06	+43	+140	+0.06	+49	+158	1	82	51	+1.9	46	+318
30	MARODORE PENDERS RONETTE - KOHLER HANNAH MARETTA OH	2	51	+1499	-0.14	+46	+174	-0.03	+47	+172	2	91	56	+2.5	51	+317
31	VALLEY OAKS MAGIC PECAN - ORISIO RAYMOND JR OR	1	46	+1586	-0.04	+65	+195	-0.06	+46	+188	2	87	55	+1.7	46	+316
32	JENSGOLDEN MAGIC OLLIE - JENSEN DALE A WI	1	46	+1436	-0.03	+61	+178	-0.03	+45	+177	1	82	51	+2.2	46	+315
33	JENSGOLDEN MAGIC BUTTERBEA-ET - JENSEN DALE A WI	1	46	+1266	+0.00	+57	+160	+0.01	+45	+166	1	80	51	+2.3	46	+313
	BEAVER CREEK MAGIC KANDY - LAABS JENNIFER WI	1	46	+1306	+0.08	+71	+173	+0.00	+45	+178	1	81	51	+1.3	46	+311
	ASKEW FARMS PENDER YUPPY-ET - LUTZ HERBY D SC	3	62	+1207	-0.09	+41	+143	+0.04	+48	+157	3	90	57	+1.9	62	+311
36	EDGEWATER MEADOWS TJLB STAR - LUEBKE THOMAS MN	1	39	+1334	+0.02	+62	+169	+0.00	+47	+176	1	82	44	+1.0	39	+310
37	WIL CLARS MAGIC GLITTER - ANDRADE KHRISTINE OK	1	44	+1707	-0.13	+56	+201	-0.10	+44	+184	1	87	51	+2.5	44	+309
	TAG LANE IDEAL SAMANTHA-ET - GRISWOLD THOMAS A SR WI	3	55	+1321	-0.02	+57	+165	+0.00	+46	+170	4	85	59	+1.6	55	+309
	MT ARARAT CALVERT KYLA - BUCK GABRIELLE B MD	3	44	+1450	-0.09	+51	+173	-0.02	+47	+174	2	85	47	+1.6	44	+309
	NEDROW FARMS STARS LUXURY - NEDROW J KEVIN NY	4	59	+940	+0.07	+52	+125	+0.11	+48	+153	2	87	55	+1.1	59	+309
41	PINECREST ACRES KEND DAYLIE - GONSKE KENNETH L & ROBERT G WI	4	51	+1302	-0.08	+47	+156	+0.02	+49	+167	2	80	46	+0.9	51	+308
42	JENSGOLDEN MAGIC MIRANDA - JENSEN TRENT WI	1	44	+1197	+0.04	+60	+155	+0.02	+44	+164	1	75	51	+2.0	44	+306
	YELLOW CREEK MAGIC CHARLENE - WEAVER T. & NUNEMAKER E. IN	1	47	+1431	-0.03	+60	+177	-0.05	+42	+171	1	81	51	+2.8	47	+306
	SPRING WALK M NELLIE - WACHTEL FLOYD & FAMILY OH	1	45	+1457	-0.02	+62	+181	-0.04	+44	+177	1	82	50	+1.9	45	+306
	LONE ACRES PENDER BRIEA-ET - KIPP MARETH K WI	2	50	+1244	-0.08	+43	+148	+0.03	+48	+160	2	87	56	+1.4	50	+306
	TAG LANE IDEAL SIMONE-ET - GRISWOLD THOMAS A SR WI	3	57	+977	+0.13	+64	+137	+0.07	+44	+157	3	89	58	+1.8	57	+306
47	ROLLING VIEW ACRES MAG LYNN - HELLENDRUNG THOMAS WI	2	47	+1433	-0.07	+54	+173	-0.03	+45	+172	2	85	55	+1.9	47	+305
48	NEDROW FARMS MAGICS BLISS-TWIN - NEDROW J KEVIN NY	1	49	+1503	-0.10	+52	+178	-0.02	+48	+178	1	73	50	+0.7	49	+304
	WILSONVIEW MAGIC JOY-ET - WILSONVIEW DAIRY INC OR	2	53	+1150	-0.09	+38	+135	+0.05	+47	+151	3	87	58	+2.0	53	+304
50	SPRING WALK GINGERS BUTTER-ET - WACHTEL FLOYD & FAMILY OH	3	56	+1407	+0.21	+95	+199	-0.05	+40	+192	2	83	55	+1.3	56	+303
51	NELLS GLOW MAGIC AMOR - NELSON KATE H CA	1	45	+1526	-0.13	+49	+179	-0.01	+51	+182	1	51	50	-0.5	45	+301
	FLAMBEAU MANOR MAGIC CHARM - VAN DOORN GARY WI	1	46	+1452	-0.16	+40	+165	-0.02	+47	+166	1	79	51	+1.6	46	+301
	DOLLY RUN NGAM GOLD - STUFF EMILY D PA	1	45	+1636	-0.16	+48	+188	-0.05	+49	+183	1	67	51	+0.3	45	+301
	FAIR OAKS MAGICS SABRINA - PETERSON BRUCE WI	1	44	+1346	+0.00	+61	+170	-0.01	+45	+173	1	84	51	+1.2	44	+301
55	SPRING WALK MAGICS JO - WACHTEL FLOYD & FAMILY OH	2	48	+1134	+0.00	+51	+143	+0.03	+44	+155	1	84	49	+2.1	48	+300
	NEDROW FARMS STARS NOSEY - NEDROW J KEVIN NY	3	60	+1284	-0.09	+44	+152	+0.02	+48	+163	2	79	54	+0.9	60	+300
57	LEVEL SQUARE SMOKEY BAND - LEVEL SQUARE ASSOCIATES MD	2	51	+1404	-0.04	+57	+173	-0.04	+42	+168	1	85	52	+2.5	51	+299
	BRIDGMONT RAINBOWS RUBY RED - RIPLEY ROLAND NY	2	48	+1534	-0.17	+43	+175	-0.06	+44	+167	1	87	49	+2.5	48	+299
	LINDENHOF ENHANCER APFEL - LINDE AXEL & WIDMANN MILDREDPA	3	52	+1383	-0.08	+51	+166	+0.00	+48	+172	2	87	51	+0.4	52	+299
60	DOLLY RUN NGAM JUBILEE - KUNZ JESSICA E PA	1	43	+1328	-0.08	+48	+159	-0.01	+45	+163	1	85	50	+1.7	43	+298
61	ALN FA DALE MAGIC SHARON - BYMERS NORMAN E & SONS WI	1	42	+1370	-0.10	+46	+162	-0.02	+44	+162	1	83	50	+2.2	42	+297
62	ROYAL ACRES MAGIC JILL - JASURDA EDWARD WI	1	47	+1366	+0.00	+61	+172	-0.03	+43	+171	1	81	51	+1.6	47	+296
	OLD HOMESTEAD SHANGRI LA JUBA-ET - JENSEN NEIL & JANICE OH	1	45	+1386	-0.10	+48	+165	-0.03	+43	+162	1	77	51	+2.4	45	+296
	LAMBRECHT PERFECTO MINNIE - MILLS FRED T SC	2	51	+1169	-0.04	+47	+143	+0.02	+44	+154	3	88	58	+2.0	51	+296
	ROYAL ACRES CHAMP JULENE - JASURDA EDWARD WI	3	49	+1512	+0.00	+67	+190	-0.03	+47	+188	3	71	54	-0.4	49	+296
	WIL RENE MAGIC DIANE - WIL RENE FARMS OR	4	56	+1365	+0.02	+65	+174	+0.00	+48	+181	2	72	55	-0.7	56	+296
67	BENCHROCK BREE MANDIE - BENCHROCK FARM OH	2	47	+1288	-0.01	+56	+161	-0.01	+43	+164	1	83	51	+1.8	47	+295
	VALLEY FARMS DAHLIAS DAFFODIL - NEDROW J KEVIN NY	1	48	+1370	-0.04	+56	+169	-0.04	+42	+166	2	82	56	+2.2	48	+295
69	JENSGOLDEN HUNTER TARGET - JENSEN DALE A WI	2	47	+1449	-0.18	+38	+164	-0.03	+46	+163	2	83	52	+1.6	47	+294
70	PARK LAWN MAGIC LEGACY - LAESCH CORY IL	1	44	+1263	-0.11	+40	+147	+0.01	+45	+154	1	85	51	+1.8	44	+293
	BLACKWATER MAGIC LISA - BRUBAKER E CLINE VA	1	45	+1401	-0.13	+43	+162	-0.02	+46	+164	1	77	51	+1.2	45	+293
	VALLEY VIEW IDEALS ANNETTE - RIPLEY ROLAND NY	3	52	+960	+0.01	+45	+122	+0.08	+45	+144	3	86	57	+1.5	52	+293
73	SHENMONT PATTON SOOKY - BRUBAKER DANIEL W VA	2	48	+1305	-0.04	+52	+160	+0.01	+46	+166	1	75	47	+0.6	48	+292
74	NEDROW FARMS MAGICS LYNNE - NEDROW J KEVIN NY	2	49	+1260	-0.04	+51	+155	+0.02	+46	+164	2	73	56	+0.6	49	+291
	ROUND PONI FAYETTES MOLLY - AYARS M&M JD+SONS+OLIVER M. OH	1	38	+1107	+0.03	+54	+142	+0.04	+45	+157	2	94	49	+0.8	38	+291
76	MT ARARAT MAGIC ILENE - BUCK GABRIELLE B MD	1	45	+1202	+0.01	+56	+153	+0.02	+44	+161	1	88	51	+1.0	45	+290
77	GREENWOOD F JANIE - HEMSARTH BRUCE A PA	3	51	+1458	-0.14	+44	+169	-0.04	+44	+164	3	85	58	+1.7	51	+289
	OLYMPIC VIEW FELIX JANE - OLYMPIC VIEW FARM WA	3	51	+1177	+0.01	+55	+150	+0.02	+44	+159	2	88	49	+1.0	51	+289
79	MARSHALLANE MAGIC ESSENCE - HANSEN FARMS WI	1	42	+1206	-0.06	+46	+146	-0.01	+41	+150	1	87	50	+2.7	42	+288
	LINDENHOF JESTER GARLIC - LINDE AXEL & WIDMANN MILDRED PA	2	45	+1593	-0.07	+61	+193	-0.07	+44	+182	1	90	43	+0.6	45	+288
81	HAM FARM P MAUDES WILLA - HAM FARM ASSOCIATES VA	3	53	+1049	+0.02	+51	+135	+0.04	+42	+148	2	84	56	+1.9	53	+287
82	GREENWOOD M JULIE - HEMSARTH AMANDA L PA	1	41	+1390	-0.10	+48	+165	+0.00	+49	+172	1	57	43	-0.8	41	+286
	VALLEY FARMS MUFFIES MISSY - NEDROW J KEVIN NY	4	55	+954	+0.07	+53	+127	+0.06	+42	+145	2	90	56	+1.7	55	+286
84	WATSON MAGIC PURPLE - WATSON EDWIN R MI	1	46	+1164	-0.02	+49	+144	+0.04	+46	+158	1	84	43	+0.3	46	+285
	UP THE CREEK MAGICS SHELBY - ANDERSON DAVID L MN	1	45	+1371	-0.08	+49	+164	-0.05	+41	+159	1	88	51	+2.3	45	+285
	HOMESTEAD RPJ JOAN - ASKEW CHARLES WILLIAM CA	2	46	+838	+0.03	+43	+109	+0.11	+46	+139	1	86	45	+0.6	46	+285
	CROSS LEA ARROWS FLIRT-ET - CROSS GENE & FAMILY MN	4	56	+1156	+0.03	+57	+149	+0.03	+44	+160	3		58	+0.6	56	+285
	SHERMA PRINCE ELLA PAM-ET - SHERMAN KENTON D OH	3	53	+1218	-0.04	+50	+150	+0.02	+45	+159	1	87	45	+0.6	53	+285
89	BREEZY KNOLL M ECHO - PRITZL DOMINIC WI	1	46	+1183	-0.03	+49	+146	+0.02	+44	+156	1	73	51	+1.0	46	+284
	KNAPPS GLADYS JOANN-TWIN - KNAPP D RANDY IA	1	46	+1319	-0.12	+41	+153	-0.02	+43	+155	1	84	50	+1.9	46	+284
	AMBER RAE PRO KINGS SHIRLEY - HEINS RONALD & MICHELLE MN	2	51	+1266	+0.03	+62	+163	-0.04	+38	+159	1	85	51	+2.6	51	+284
	TAG LANE MAGIC VANITY - GRISWOLD THOMAS A SR WI	2	49	+1555	-0.08	+58	+188	-0.09	+40	+173	2	78	55	+2.1	49	+284
93	FAIRFIELD MAGIC ELISABETH - DINDERMAN MICHAEL IL	1	39	+1361	-0.08	+49	+163	-0.04	+42	+161	1	78	49	+1.7	39	+283
	FORESIGHT NGA MAGIC TANDA - WESENER ART WI	1	44	+1349	-0.06	+51	+163	-0.03	+42	+161	1	78	50	+1.6	44	+283
	ABIQUA ACRES MAGIC NANCY-ET - MANN BARBARA OR	1	49	+1097	-0.06	+41	+132	+0.04	+44	+146	2	82	56	+1.4	49	+283

RANK	NAME	REC	REL	MILK	%F	FAT	$$	%P	PROT	P$	REC	FS	REL	TYPE	REL	CPI
96	KNAPPS MAGIC MARYSUE - HUILMAN JAMES H & DOROTHY A IL	2	50	+1594	-0.20	+41	+179	-0.08	+43	+167	2	85	55	+1.7	50	+282
97	GR-ROLLING VIEW ACRES MAG ROBIN - LANTZ & FELDMANN F.+SONS WI	1	41	+1253	-0.10	+42	+148	-0.02	+41	+149	1	78	50	+2.4	41	+281
	BAY MEADOW MAGIC DOVER - BAY MEADOW FARMS CA	2	52	+1443	-0.13	+45	+168	-0.06	+41	+160	1	84	51	+2.2	52	+281
	WILSONVIEW MAGIC JODI-ET - WILSONVIEW DAIRY INC OR	1	50	+1008	-0.02	+43	+125	+0.05	+42	+140	2	85	56	+1.9	50	+281
	FAUVER HILL A OLIVIA-ETS - SOLUM DANIEL MN	3	58	+1327	+0.05	+68	+173	-0.03	+41	+171	1	89	51	+0.8	58	+281
101	MAPLE GROVE FORESTAR CYBIL-ET - TURNER H BRUCE WI	1	43	+1042	-0.08	+35	+123	+0.06	+46	+142	1	80	49	+0.7	43	+280
	VALLEY FARMS CARAMELS IRIS - NEDROW J KEVIN NY	1	42	+1272	-0.07	+47	+153	-0.02	+41	+154	1	80	51	+2.0	42	+280
	LILY LANE T PENNY PEONY-ET - BEROUSEK ERNEST R TRUSTEE OK	3	55	+1315	-0.09	+45	+156	-0.02	+43	+157	1	86	51	+1.3	55	+280
104	SPRING WALK GINGERS JAMIE-ET - WACHTEL FLOYD & FAMILY OH	2	54	+1325	+0.00	+60	+167	-0.04	+40	+164	2	86	55	+1.6	54	+279
105	PAT MAR GOLIATH BARBIE - MILLER MARIE CA	1	35	+997	+0.05	+53	+131	+0.05	+42	+147	1	77	45	+1.1	35	+278
	SC SUNNY DAY SMOKEY YUPSTER - LUTZ HERBY D SC	1	46	+1377	-0.18	+35	+155	-0.04	+41	+150	1	89	51	+2.6	46	+278
	FAIR OAKS ARROWS LOIS - PETERSON WELDON A WI	3	52	+1272	-0.08	+45	+152	+0.00	+44	+157	3	86	57	+0.8	52	+278
	PLEASANT VALLEYS FAY ROSE - CROSS GENE MN	4	52	+1044	+0.05	+55	+137	+0.04	+42	+150	3	90	52	+1.0	52	+278
	CLOVER GLEN FRANK RACHEL - JOHNSON G. +MCDERMOTT D. MN	5	58	+1206	+0.02	+57	+154	-0.02	+38	+153	2	90	55	+2.5	58	+278
110	HILLSIDE MAGIC PENNY - MORROW MATTHEW K PA	1	46	+1087	-0.06	+39	+130	+0.04	+43	+143	1	81	50	+1.5	46	+277
	JENSGOLDEN MAGIC OKAY - JENSEN DALE A WI	1	46	+1074	-0.02	+45	+133	+0.02	+41	+143	1	77	51	+1.9	46	+277
	NELLS GLOW CALEB PAGE - NELSON DENNIS E CA	2	49	+1178	-0.07	+42	+141	+0.01	+43	+149	1	84	50	+1.3	49	+277
	CROWN STONE MAGIC DAISY - DU PONT JOHN E PA	1	46	+1188	-0.04	+47	+145	-0.01	+40	+148	1	87	52	+2.2	46	+277
	WIL RENE MAGIC CHRISTMAS-ET - WIL RENE FARMS OR	1	48	+1169	-0.05	+45	+142	+0.01	+42	+149	1	72	51	+1.5	48	+277
115	TAG LANE MAGIC LINZY - GRISWOLD THOMAS A SR WI	1	46	+1087	-0.03	+44	+134	+0.04	+43	+146	1	57	51	+1.1	46	+276
	VALLEY OAKS PENDER FLO-ET - ORISIO RAYMOND CA	2	52	+892	+0.09	+53	+121	+0.04	+37	+134	2	88	52	+3.0	52	+276
	LEVEL SQUARE MAGIC LEMON - LEVEL SQUARE ASSOCIATES MD	2	49	+1264	-0.11	+40	+147	-0.02	+41	+148	1	80	51	+2.1	49	+276
118	FAIR OAKS MAGICS TOY - PETERSON WELDON A WI	1	42	+1098	+0.02	+53	+141	+0.01	+40	+148	1	80	51	+1.7	42	+275
	WILSONVIEW MAGIC NIKI-ET - WILSONVIEW DAIRY INC OR	1	49	+1173	-0.09	+39	+138	+0.01	+43	+147	1	72	51	+1.3	49	+275
	GREEN MOOR C MAGIC CLAIRE - SCHOMBURG RICHARD WI	1	43	+1465	-0.15	+43	+169	-0.04	+45	+166	1	58	49	+0.3	43	+275
	OAK DELL MAGICS ODELLA - HEITMAN ALAN P IA	1	46	+1238	+0.04	+61	+160	-0.03	+38	+157	1	86	51	+2.0	46	+275
	FLAMBEAU MANOR B CANDY - VAN DOORN GARY WI	3	53	+1339	-0.04	+54	+164	-0.03	+42	+163	2	88	55	+0.8	53	+275
123	WHEATLAND SHARP PEGGY - GILL EDWARD & FAMILY OH	1	36	+1152	+0.03	+56	+148	+0.00	+41	+154	1	83	43	+1.0	36	+274
124	HOMESTEAD MAGIC BESSY - MARSH HOMESTEAD INC OR	2	51	+1116	-0.07	+40	+133	+0.03	+43	+145	1	74	50	+1.1	51	+273
	VALLEY OAKS PENDER FIFI-ET - ORISIO RAYMOND CA	3	56	+1043	+0.00	+48	+132	+0.03	+40	+142	1	73	52	+1.8	56	+273
126	NEDROW FARMS LANES NELDA - NEDROW J KEVIN NY	1	43	+1117	-0.14	+30	+127	+0.01	+40	+133	1	76	41	+2.8	43	+272
	ROZELYN PRINCE JENISE-ET - ROZELYN FARM WA	5	59	+587	+0.12	+44	+86	+0.18	+47	+130	2	80	51	-0.8	59	+272
128	MYRTLEDALES IDEAL HONEY-ET - HAMM PERRY M SC	2	56	+1387	-0.06	+53	+168	-0.05	+40	+161	1	84	51	+1.4	56	+271
129	LEVEL SQUARE MAGIC SPICE - LEVEL SQUARE ASSOCIATES MD	2	51	+997	+0.02	+48	+128	+0.04	+40	+140	2	80	55	+1.6	51	+270
	PLATTE MEADOW ENHANCER FROLIC - SYWASSINK STEVE IA	1	41	+1392	-0.04	+57	+171	-0.08	+36	+158	2	90	51	+2.7	41	+270
131	PINE RIDGE MAGIC MANDY - SKAAR CHRIS W & SONS MN	2	48	+982	+0.04	+50	+128	+0.05	+41	+143	1	67	49	+1.0	48	+269
	TAG LANE MAGIC LUXURY - GRISWOLD THOMAS A SR WI	1	44	+1027	-0.01	+45	+129	+0.02	+38	+136	1	82	50	+2.5	44	+269
	SPRING WALK STREAKS SAPHIRE - STREAK SYNDICATE OH	3	53	+1152	-0.04	+47	+142	-0.01	+39	+145	1	87	51	+2.0	53	+269
	MARODORE KINGS RHONDA - MARODORE FARM OH	4	57	+1398	-0.13	+43	+162	-0.05	+41	+156	2	90	56	+1.4	57	+269
135	BEAUTY VIEW MAGIC DOC - KONECKY TOM NE	1	45	+1339	-0.07	+50	+162	-0.05	+39	+156	1	80	51	+1.7	45	+268
	JENSGOLDEN PERFECT HALLEY-ET - JENSEN DALE A WI	1	49	+1065	-0.08	+36	+126	+0.02	+40	+135	1	86	51	+2.2	49	+268
	TROTACRE MERCURY LORI-ET - TROTTER JAMES R PA	2	52	+1315	-0.10	+45	+156	-0.01	+44	+159	1	84	51	+0.0	52	+268
	NEDROW FARMS SMOKEYS LADY - NEDROW J KEVIN NY	1	49	+1371	-0.14	+41	+158	-0.07	+37	+148	1	85	51	+3.1	49	+268
	JENSGOLDEN SMOKEY KUWAIT - JENSEN DALE A WI	3	55	+1269	-0.10	+41	+149	-0.01	+42	+151	3	74	58	+1.1	55	+268
	SHAMROCKS PENDER EVA - SHAMROCK FARMS COMPANY AZ	4	55	+1231	-0.07	+45	+148	+0.02	+45	+156	2	75	55	-0.4	55	+268
141	BOYDS GOLDIE IVORY AMBER - BOYD PAUL OH	2	43	+894	+0.02	+44	+115	+0.08	+42	+136	2	85	45	+0.8	43	+267
	LEVEL SQUARE IDEAL BERRY - LEVEL SQUARE ASSOCIATES MD	3	57	+882	+0.11	+56	+123	+0.05	+37	+136	3	89	58	+2.1	57	+267
143	SHAMROCKS ABLE YOLANDA - SHAMROCK FARMS COMPANY AZ	4	53	+1394	-0.12	+45	+163	-0.05	+41	+158	2	84	56	+1.1	53	+266
144	MAPLE GROVE PERFECTO CHELSEY - TURNER H BRUCE WI	1	46	+922	-0.06	+33	+110	+0.04	+39	+125	2	88	55	+2.5	46	+265
	KILCHONA MAGIC GYPSY - BOSCH CARL & IRENE OR	1	46	+1035	-0.03	+42	+127	+0.04	+41	+139	1	80	51	+1.2	46	+265
	LOCH FARM PENNY-ET - BANOS ROYAL FARMS CA	3	51	+890	+0.13	+60	+126	+0.04	+36	+138	1	85	51	+2.1	51	+265
	MAXVALE FRSTR PENDERS BRANDY - MCMONIGLE CECILE & CHARLE ID	4	57	+1161	-0.08	+41	+138	+0.00	+41	+144	2	90	55	+1.2	57	+265
148	SEBAUGH MAGIC PENNY - SEBAUGH BROS MO	2	47	+1111	+0.00	+50	+140	+0.00	+38	+144	1	80	50	+1.8	47	+264
	BEAUTY VIEW PATENT DONNA - KONECKY TOM NE	2	43	+1231	-0.14	+34	+140	-0.01	+41	+143	2	86	50	+1.6	43	+264
	NEDROW FARMS MAGIC NANNIE - NEDROW J KEVIN NY	2	50	+1067	-0.07	+37	+127	+0.01	+39	+134	1	83	51	+2.2	50	+264
	LONE ACRES FRANKS BRITTANY - KIPP MARETH K WI	2	49	+1258	-0.15	+34	+143	-0.02	+41	+144	2	88	56	+1.6	49	+264
152	JENSGOLDEN MAGIC ZIPPO - JENSEN DALE A WI	1	45	+1219	-0.05	+47	+148	-0.03	+37	+145	1	81	51	+2.3	45	+263
	SC SUNNY DAY PERFECTO YAP-ET - LUTZ HERBY D SC	1	45	+988	-0.14	+23	+109	+0.04	+41	+124	1	84	51	+2.2	45	+263
	RIPLEY FARMS SMOKEY JANNELLE - RIPLEY ROLAND NY	1	48	+1411	-0.21	+31	+155	-0.08	+37	+142	1	83	50	+3.3	48	+263
	NEDROW FARMS MAGIC SWEETIE - NEDROW J KEVIN NY	1	49	+1074	-0.10	+33	+125	+0.01	+38	+130	1	76	51	+2.8	49	+263
	NEDROW FARMS SMOKEYS LORINE - NEDROW KATHERINE NY	2	53	+1384	-0.26	+22	+146	-0.05	+40	+140	2	88	55	+2.6	53	+263
	SHADYLAWN MAGIC BERTHA - SPATH FARMS INC OR	2	50	+1087	+0.00	+49	+137	+0.01	+40	+145	1	82	50	+1.0	50	+263
	WILSONVIEW MAGIC GUS - WILSONVIEW DAIRY INC OR	2	49	+1108	-0.02	+48	+138	+0.00	+38	+142	2	86	55	+1.9	49	+263
159	WALNUT HILL GALLANT LOVELY - SUTTLE MARK OH	1	38	+1092	-0.02	+46	+135	+0.04	+44	+149	1	76	44	-0.5	38	+262
	WATSON MAGIC DEBBIE - WATSON EDWIN R MI	1	45	+1023	+0.06	+55	+135	+0.02	+38	+143	1	78	49	+1.4	45	+262
	FLAMBEAU MANOR MAGIC LENA - VAN DOORN GARY WI	1	43	+977	+0.07	+55	+131	+0.02	+37	+140	2	87	55	+1.8	43	+262
	SUMMERFIELD FORTUNE SARALEE - SUTTLE MARK OH	3	46	+1001	-0.01	+44	+125	+0.03	+40	+138	2	88	50	+1.2	46	+262
	SPRING WALK BM ROSIE - SHERMA FARM & LANDERS MIKE OH	4	54	+1510	-0.01	+66	+189	-0.11	+35	+168	2	90	55	+1.9	54	+262
164	WILSONVIEW YOSEMITE JUBI - WILSONVIEW DAIRY INC OR	1	42	+577	+0.19	+53	+92	+0.14	+41	+126	1	78	46	+0.2	42	+261
	SUNNYDALE SENTRY BUTTONS - WEISS RANDY & TERI IA	1	41	+1159	-0.06	+44	+140	-0.03	+36	+139	1	83	47	+2.8	41	+261
	SC SUNNY DAY PERFECTO YELL-ET - LUTZ HERBY D SC	1	45	+1051	-0.08	+35	+124	+0.02	+39	+132	1	87	51	+2.1	45	+261
	EDGEWATER MEADOWS TJLB SUE-TWIN - LUEBKE THOMAS MN	2	49	+1345	-0.07	+50	+162	-0.02	+43	+162	2	78	55	-0.4	49	+261
	OLYMPIC VIEW NICK JEWEL - OLYMPIC VIEW FARM WA	2	47	+1058	-0.05	+40	+128	+0.04	+43	+142	1	78	45	+0.2	47	+261
	CROSS LEA TOPSTAR HOPE - CROSS GENE & FAMILY MN	3	56	+841	+0.22	+70	+128	+0.05	+36	+142	3	88	57	+1.2	56	+261
170	VALLEY GEM MAGICS HEIDI HO - VALLEY GEM FARMS WI	1	44	+1068	-0.13	+29	+121	+0.01	+38	+127	1	80	50	+2.8	44	+260
	GREENVIEW MERCURY JULIA - GREENBACKER C. & SONS INC CT	1	45	+1034	-0.01	+45	+129	+0.03	+41	+141	1	76	51	+0.6	45	+260
	IDLE NEER MAGIC IMA-TWIN - SYWASSINK DONALD IA	1	46	+1093	-0.02	+47	+136	+0.00	+38	+141	1	61	51	+1.7	46	+260
	JENSGOLDEN PERFECT HOLLY-ET - GREWE R.+G. ,JENSEN T.+L. WI	1	48	+977	-0.03	+39	+120	+0.03	+39	+132	1	85	51	+1.8	48	+260
	HAM FARM P EVES BESSIE - HAM FARM ASSOCIATES VA	1	48	+981	-0.03	+40	+121	+0.04	+40	+134	1	83	50	+1.3	48	+260
	OLYMPIC VIEW MONTIE BLESS - OLYMPIC VIEW FARM WA	3	51	+781	+0.04	+40	+102	+0.13	+46	+134	1	85	49	-1.1	51	+260
	VALLEY OAKS IDEAL FOE - ORISIO RAYMOND JR OR	3	59	+963	+0.18	+70	+140	+0.01	+35	+146	1	82	51	+1.5	59	+260
	VALLEY OAKS FOXIES FONDA-ET - ORISIO RAYMOND JR OR	4	58	+1071	+0.12	+67	+148	-0.01	+36	+151	4	87	59	+1.3	58	+260
178	BENCHROCK SUE MARKIE - BENCHROCK FARM OH	1	45	+1193	-0.07	+43	+143	-0.02	+38	+143	1	79	50	+1.9	45	+259
	WATSON MAGIC KIT - WATSON EDWIN R MI	1	46	+1221	-0.05	+47	+148	-0.02	+40	+150	1	73	43	+0.8	46	+259
	WHEELER ACRES MERCURY JEMIMA - WHEELER TERRY W NY	1	40	+1142	-0.05	+44	+139	-0.01	+39	+143	1	73	50	+1.4	40	+259
	WESGRAY SMOKEY HOPE - CLARK DARREL R WI	1	47	+1456	-0.09	+51	+173	-0.08	+38	+160	1	82	51	+1.4	47	+259
	HAM FARM M VERNAS DEEDIE - HAM FARM ASSOCIATES VA	1	45	+1181	-0.04	+47	+145	-0.02	+38	+145	1	75	50	+1.6	45	+259
	IDLE NEER MAGIC TALLY - SYWASSINK DONALD IA	1	45	+1325	-0.15	+37	+151	-0.06	+38	+144	2	82	56	+2.2	45	+259
	LILY LANE P MAGIC PENNY-ET - BEROUSEK ERNEST R TRUSTEE OK	2	52	+1161	-0.04	+46	+142	+0.00	+40	+146	1	78	51	+0.9	52	+259
	MILK JUGS SMOKEY OBSTACLE - HOARD W D & SONS CO WI	2	51	+1251	-0.03	+52	+155	-0.05	+36	+148	3	90	58	+2.1	51	+259
186	WIL RENE PERFECTO CAROL-ET - WIL RENE FARMS OR	2	52	+1188	-0.09	+40	+140	-0.02	+39	+142	2	83	55	+1.6	52	+258
	MYOWN MERCURY PENNY - ERDMAN MYRON & MARK IL	2	52	+823	+0.10	+52	+114	+0.10	+43	+140	1	79	51	-0.8	52	+258
188	BENCHROCK JINGLE MONICA - BENCHROCK FARM OH	1	46	+1046	-0.11	+31	+121	+0.03	+41	+132	1	79	51	+1.2	46	+257
	WILSONVIEW MAGIC ROCKY-ET - FRITSCHE ANDREW MN	2	49	+1188	-0.21	+22	+128	+0.00	+41	+132	2	73	56	+1.8	49	+257
	JENSGOLDEN HUNTER BUTTERQUOTA - JENSEN DALE A WI	2	48	+898	+0.13	+60	+127	+0.04	+37	+140	2	85	52	+1.1	48	+257
	ROLLING VIEW ACRES SMOKE ALICE - GREWE R. & G. & LANTZ J. WI	2	50	+1473	-0.34	+15	+150	-0.07	+40	+139	2	84	55	+2.6	50	+257
	RIVERWOOD FORESTAR FERN - KEEFER FORREST J IN	4	53	+991	+0.00	+45	+125	+0.02	+38	+135	3	84	57	+1.6	53	+257
193	NELLS GLOW MAGIC TINA - NELSON KATE H CA	1	46	+1006	-0.03	+40	+123	+0.01	+37	+130	1	81	51	+2.2	46	+256
	PECKS PERFECTO KRISTY - BOESCHE KATIE IL	1	46	+1096	-0.07	+39	+131	+0.01	+39	+137	1	77	51	+1.5	46	+256

RANK	NAME	REC	REL	MILK	%F	FAT	$$	%P	PROT	P$	REC	FS	REL	TYPE	REL	CPI
	LITTLEFIELDS MAGIC VICE - NEDROW ABBY NY	1	48	+1051	-0.08	+36	+125	-0.01	+36	+128	1	86	51	+2.9	48	+256
	VALE VIEW BREIGHTON MIKELL - PAYNE JOE S OR	2	44	+1370	-0.13	+42	+159	-0.06	+39	+151	2	86	51	+1.3	44	+256
	WHEELER ACRES MERCURY RACHEL - WHEELER TERRY W NY	3	47	+894	+0.08	+52	+121	+0.06	+39	+137	2	86	54	+0.7	47	+256
198	DOLLY RUN EN GINGER SNAPPIE - KUNZ CYNTHIA LOUISE PA	1	44	+1188	-0.02	+51	+148	-0.01	+39	+149	1	76	45	+0.7	44	+255
	MARFRED YESMAN PHYLLIS - MILLS FRED T SC	1	43	+966	-0.07	+34	+115	+0.04	+40	+129	1	86	43	+1.3	43	+255
	SHERMA PRINCE ELLAS PAT-ET - SHERMAN KENTON D OH	2	53	+1082	-0.01	+47	+135	+0.02	+41	+145	1	85	45	+0.1	53	+255
	BEAVER CREEK VOLCANO GWEN - BEAVER CREEK FARM IA	4	57	+994	+0.10	+59	+135	+0.02	+37	+143	3	87	57	+1.0	57	+255
202	GOLDEN WHEY PERFECT EVE-ET - MYHRE PAUL & RHONDA MN	1	47	+894	+0.07	+51	+120	+0.04	+37	+133	1	82	50	+1.4	47	+254
	LEVEL GOLD HUNTER WHISPER - JENSEN LYLE K WI	1	43	+886	-0.06	+31	+105	+0.05	+39	+122	2	85	51	+1.8	43	+254
	LAESCHLAND VOLCANO ODESSEY-ET - JENSEN DALE A WI	3	56	+954	+0.10	+58	+131	+0.03	+38	+142	2	84	56	+0.6	56	+254
205	BREEZY KNOLL M NANCY - PRITZL DOMINIC WI	1	42	+1107	+0.00	+50	+140	+0.00	+38	+144	1	84	50	+1.0	42	+253
	SUDONA MAGIC BUDDY - MARTIN DONALD F IN	1	46	+1258	-0.12	+39	+146	-0.01	+42	+149	1	73	43	+0.0	46	+253
	J MAR NELL MAGIC DELILAH - PARROTT NELLIE M MO	1	42	+1276	-0.05	+50	+156	-0.04	+38	+151	2	88	49	+1.0	42	+253
	ROYAL ACRES PERFECTO JUNE-ET - JASURDA EDWARD WI	1	50	+968	+0.06	+52	+128	+0.01	+35	+134	2	87	56	+2.1	50	+253
	HILLDALE SMOKEY CLARA - HOARD W D & SONS CO WI	2	53	+1720	-0.32	+27	+181	-0.14	+38	+155	2	87	56	+2.4	53	+253
210	SHIMELS FAYES FLOSSIE - BOLLECH JAMES & DORIS WI	1	42	+1167	-0.04	+47	+143	-0.02	+37	+143	1	78	50	+1.5	42	+252
	FAIR OAKS MAGICS SAVANNA - PETERSON WELDON A WI	1	42	+1093	-0.03	+45	+135	+0.00	+38	+139	1	84	43	+1.2	42	+252
	FAIRVIEW MAGIC ERICA - ENGEL MICHAEL WI	1	44	+1322	-0.02	+57	+165	-0.04	+39	+160	2	78	49	+0.1	44	+252
	MYOWN MAGIC BEATRICE-ET - ARROW HEAD GUERNSEYS MO	1	44	+1131	-0.11	+35	+131	-0.01	+38	+134	1	88	51	+1.8	44	+252
	DAIRYMAN MAGIC ALTHEA - HOARD W D & SONS CO WI	1	47	+1261	-0.11	+39	+146	-0.05	+37	+141	1	78	51	+2.0	47	+252
	ROLLING VIEW ACRES MAG ARDIS - FELDMANN FRANCIS & SONS IA	2	47	+1127	-0.10	+36	+132	-0.03	+35	+130	1	83	51	+3.0	47	+252
	MAYFLOWERS FILMOR CHELSEY - WALLACE MICHAEL J OH	3	50	+1496	-0.19	+38	+168	-0.08	+39	+154	1	85	47	+1.2	50	+252
217	ROLLING VIEW ACRES MAG BETSY - FELDMANN FRANCIS & SONS IA	2	47	+869	+0.09	+52	+119	+0.03	+35	+130	1	82	51	+1.9	47	+251
218	ALN FA DALE MAGIC DOROTHY - BYMERS GARY & NANCY WI	1	41	+1201	-0.11	+37	+139	-0.01	+40	+142	1	80	50	+0.7	41	+250
	ROZELYN SMOKEY JACY - ROZELYN FARM WA	1	47	+987	-0.05	+37	+119	+0.04	+41	+134	2	70	55	+0.3	47	+250
	ROYAL ACRES PRO KING ALISON - JASURDA EDWARD WI	1	45	+786	+0.17	+60	+116	+0.06	+36	+133	1	78	51	+1.0	45	+250
	LONGMEDO PENDERS TRUDY - ORISIO RAYMOND JR OR	3	53	+1245	-0.19	+28	+137	-0.01	+41	+139	2	90	56	+0.9	53	+250
222	MARFRED MAGIC BERTHA - MILLS FRED T SC	1	47	+1114	+0.01	+51	+141	-0.01	+36	+142	1	73	50	+1.4	47	+249
	PAFARMS SMOKEY CORAL-TWIN - FRITSCHE ANDREW MN	1	45	+1457	-0.20	+35	+162	-0.08	+38	+149	1	83	52	+1.6	45	+249
	SOLUM PENDER CINDY - SOLUM DANIEL MN	3	52	+1114	+0.03	+55	+144	-0.02	+35	+143	1	88	51	+1.6	52	+249
	NEDROW FARMS STARS LIBERTAS - NEDROW J KEVIN NY	5	54	+768	-0.07	+25	+90	+0.08	+38	+111	2	87	54	+2.2	54	+249
226	SHAMROCKS HOMEBOY ELISA - SHAMROCK FARMS COMPANY AZ	1	35	+1182	-0.07	+43	+142	-0.02	+38	+142	1	81	39	+1.0	35	+248
	FARVIEW MAGICS JO - PATEY SIDNEY C WI	1	42	+1027	+0.05	+54	+135	+0.00	+36	+140	1	81	43	+1.2	42	+248
	PARADISE ACRES MAGIC GEORGIA - PIFER MARK A PA	1	45	+1257	-0.06	+48	+152	-0.04	+37	+147	1	80	51	+1.1	45	+248
	HAM FARM M VEGAS DODE - HAM FARM ASSOCIATES VA	1	48	+1435	-0.17	+38	+162	-0.08	+38	+150	1	80	51	+1.3	48	+248
	FLAMBEAU MAGIC NETTIE - VAN DOORN THOMAS ALLAN WI	1	43	+1018	-0.01	+44	+127	+0.01	+37	+134	1	79	49	+1.4	43	+248
	LAVON FARMS MAGIC MONEY - MOORE JONATHAN TX	1	46	+1102	-0.07	+40	+132	-0.01	+36	+133	1	84	50	+2.0	46	+248
	CROWN STONE MAGIC CHER - SCHNEBLY JOHN B MD	2	48	+1160	-0.10	+37	+136	-0.03	+36	+134	2	90	56	+2.2	48	+248
233	EDGEWATER MEADOWS MAGIC UNION - LUEBKE THOMAS MN	1	41	+1448	-0.15	+42	+166	-0.08	+37	+152	1	64	50	+1.4	41	+247
	NEW HOPE M MAMEE - ZIELSDORF DENNIS WI	1	43	+1240	-0.10	+41	+146	-0.05	+36	+140	1	84	50	+1.9	43	+247
	ROZELYN MAGIC GAYLE - ROZELYN FARM WA	2	48	+1294	-0.09	+44	+153	-0.07	+35	+143	1	78	52	+2.1	48	+247
	FAIRVIEW MAGICS FANCY - VANDEN HEUVEL DAVID & CRAIG WI	1	45	+1237	-0.09	+43	+147	-0.05	+35	+140	1	83	50	+2.2	45	+247
	BAY MEADOW MAGIC CHARITY - BAY MEADOW FARMS CA	1	48	+1040	-0.06	+38	+125	+0.00	+36	+129	1	82	51	+2.1	48	+247
	THOMPSON FARM SMOKEY BETTY - THOMPSON MURRAY R VT	3	49	+1447	-0.14	+43	+167	-0.10	+35	+149	1	88	49	+2.2	49	+247
	DAIRYMAN SHELDON DE PARIS - HOARD W D & SONS CO WI	2	46	+1396	-0.20	+32	+154	-0.05	+41	+149	2	79	53	+0.4	46	+247
	LEVEL SQUARE TONY DEE-TWIN - LEVEL SQUARE ASSOCIATES MD	5	54	+1085	-0.13	+30	+124	+0.00	+38	+129	4	90	56	+1.7	54	+247
241	LEVEL SQUARE SABER KID - TERREBONNE FLOYD C JR LA	1	40	+985	+0.11	+61	+136	+0.01	+35	+141	1	80	40	+1.0	40	+246
	WAYMAR MAGIC DAFFY - PEEPLES CHELSEA MARIE OK	1	43	+1346	-0.13	+41	+156	-0.06	+38	+148	1	80	50	+1.0	43	+246

CPI TIME...
HOW EXCITING!

#84 on the July 1996 high CPI list
Up The Creek Magics Shelby, VG-88
7/96 USDA PTA:
+1371M +49F +$164 +41P +$159 CY+$161
2-00 365D 22,590M 4.2% 949F 3.3% 745P
Sire: Nells Glow Admiral Magic

#289 on the July 1996 high CPI list
Up The Creek PK Camaro, VG-85
7/96 USDA PTA:
+1000M +45F +$126 +35P +$131 CY+$140
3-02 332D 21,940M 4.1% 902F 3.4% 746P
Sire: Jensgolden V Protein King

UP THE CREEK FARM

THE ANDERSONS
David, Donna, Kevin & Karen
3344 165th Street
Lester Prairie, Minnesota 55354
Telephone (320) 395-2023

A High CPI Trio

#188 on the July 1996 high CPI list
Riverwood Forestar Fern, VG-84, GSC
7/96 USDA PTA:
+991M +45F +$125 +38P +$135 CY+$150
2-03 301D 15,330M 4.7% 724F 3.8% 576P
Sire: Neslekcim Farms Forestar-ET

#250 on the July 1996 high CPI list
Riverwood Magic Nastea, VG-80
7/96 USDA PTA:
+1195M +33F +$136 +35P +$131 CY+$132
Sire: Nells Glow Admiral Magic

#275 on the July 1996 high CPI list
Riverwood Perfect Kishla
7/96 USDA PTA:
+834M +33F +$102 +38P +$119 CY+$142
Sire: Lily Lane Penny Perfecto-ET

Riverwood Farms
Forrest and Janet Keefer
3829W 800N, Wawaka, IN 46794 ~ (219) 761-2852

RANK	NAME	REC	REL	MILK	%F	FAT	$$	%P	PROT	P$	REC	FS	REL	TYPE	REL	CPI
	CROWN STONE MAGIC DISNEY - SCHNEBLY WILLIAM S MD	1	46	+1277	-0.16	+33	+144	-0.03	+39	+141	1	78	51	+1.1	46	+246
	MAPLE GROVE MAGIC SARAH - TURNER H BRUCE WI	2	48	+1064	-0.05	+40	+129	+0.00	+36	+132	2	84	55	+1.9	48	+246
	NELLS GLOW MAGIC PATSIE - NELSON DENNIS E CA	4	57	+1035	-0.05	+39	+125	+0.00	+36	+130	2	84	55	+1.9	57	+246
246	LEVEL SQUARE PERFECTO BUD - LEVEL SQUARE ASSOCIATES MD	1	47	+1028	-0.10	+32	+120	-0.01	+34	+121	1	89	50	+3.1	47	+245
	DAIRYMAN MAGIC NINA-ET - HOARD W D & SONS CO WI	1	45	+1177	-0.10	+37	+137	-0.03	+36	+135	1	82	52	+2.0	45	+245
	DERINDA MAGIC ACT - OFFENHEISER FARMS IL	1	46	+1216	-0.16	+30	+136	-0.04	+36	+131	1	82	51	+2.4	46	+245
	SUNNYDALE MAGIC LARK - WEISS RANDY & TERI IA	1	45	+1294	-0.15	+36	+147	-0.04	+38	+142	1	74	51	+1.2	45	+245
	RIVERWOOD MAGIC NASTEA - KEEFER FORREST J IN	1	45	+1195	-0.14	+33	+136	-0.04	+35	+131	1	80	51	+2.6	45	+245
	LEVEL SQUARE MAGIC MOLLY - LEVEL SQUARE ASSOCIATES MD	1	49	+1301	-0.12	+41	+152	-0.05	+38	+146	1	70	51	+0.9	49	+245
	ABIQUA ACRES MAGIC LORA - MANN ALAN & BARBARA OR	1	43	+1208	-0.08	+43	+144	-0.03	+37	+142	1	76	48	+1.2	43	+245
	GREENWOOD V ROSE - HEMSARTH BRUCE A & BRENDA S PA	4	53	+882	+0.05	+47	+116	+0.03	+35	+127	2	87	56	+1.8	53	+245
	CROSS LEA FRANKS FLICKA - CROSS GENE & FAMILY MN	4	56	+1120	+0.00	+51	+142	-0.03	+35	+140	4	88	59	+1.5	56	+245
255	RAINBOW ACRES MAGIC JAN - FULLER TERRY FAMILY SD	1	37	+1143	-0.02	+49	+142	-0.03	+35	+140	1	76	50	+1.6	37	+244
	PLATEACO MAGIC AMLE - UNIVERSITY OF WISCONSIN PLATTEVILLE WI	1	46	+1136	-0.09	+37	+133	-0.02	+36	+133	1	84	50	+1.9	46	+244
	DAIRYMAN MAGIC SUNDOWN - HOARD W D & SONS CO WI	2	50	+1145	-0.02	+49	+143	-0.03	+35	+140	2	84	55	+1.6	50	+244
	PARADISE ACRES MERCURY SUGAR - PIFER MARK A PA	2	47	+1423	-0.07	+53	+172	-0.10	+35	+155	1	84	50	+1.3	47	+244
	BEAVER CREEK MAGIC BABS - BEAVER CREEK FARM IA	2	50	+1121	-0.08	+39	+133	-0.02	+36	+133	3	82	58	+1.8	50	+244
	LONGMEDO PRO KING TRUTH - FULTON R TONY III CA	2	51	+770	+0.17	+59	+114	+0.05	+35	+130	3	88	58	+1.0	51	+244
	OAK CREST TRACYS COLETTE - TYRRELL HOWARD T MN	3	54	+674	+0.03	+35	+88	+0.09	+37	+112	2	85	55	+1.6	54	+244
262	LINDENHOF MAGIC DOLLY - LINDE AXEL J PA	1	43	+1362	-0.13	+41	+157	-0.08	+35	+144	1	85	49	+2.0	43	+243
	PARADISE ACRES MAGIC DAINTY - PIFER MARK A PA	1	45	+1237	-0.07	+45	+148	-0.04	+37	+144	1	70	51	+0.9	45	+243
	NODS MAGIC NOTE - NOD SYNDICATE NY	1	50	+1191	-0.09	+41	+141	-0.05	+34	+135	1	75	51	+2.4	50	+243
	JIMCO FORESTARS FAVOR - HEISCHMIDT ERIC IL	3	50	+1044	-0.09	+34	+122	+0.02	+39	+131	2	84	55	+0.8	50	+243
	JENSGOLDEN PROKING MICHELLE - JENSEN TRENT WI	3	54	+702	+0.20	+61	+109	+0.06	+33	+125	4	88	57	+1.6	54	+243
	CROSS LEA IDEALS GLITTER-ET - CROSS GENE & FAMILY MN	3	53	+620	+0.12	+45	+90	+0.11	+37	+117	3	80	58	+0.9	53	+243
	ABIQUA ACRES SHIPMATE LOENA - MANN ALAN OR	3	51	+1424	-0.22	+30	+156	-0.05	+41	+149	2	84	55	+0.2	51	+243
	TRUAX PRAIRIE MICHELLE - LESKO MARK & PHYLLIS WI	2	51	+936	+0.12	+60	+130	+0.02	+36	+140	1	88	43	+0.4	51	+243
270	VALE VIEW AD MAGIC WINNER - PAYNE JOE S OR	1	48	+1199	-0.10	+39	+141	-0.04	+35	+135	1	76	50	+2.0	48	+242
	J MAR NELL MAGIC GLITTER - PARROTT NELLIE M MO	1	43	+1220	-0.12	+36	+140	-0.04	+36	+136	1	78	51	+1.8	43	+242
	NEDROW FARMS MAGICS LOCUST - NEDROW J KEVIN NY	1	51	+910	+0.07	+51	+122	+0.03	+36	+132	1	76	50	+0.9	51	+242
	WILSONVIEW MAGIC JONI-ET - WILSONVIEW DAIRY INC OR	2	52	+960	-0.04	+37	+117	+0.03	+37	+126	1	83	51	+1.3	52	+242
	DUTCH MILLS JIMCO DECCA - YOUNG KEITH A IN	3	49	+883	-0.02	+36	+109	+0.06	+40	+127	4	83	55	+0.2	49	+242
275	GR-HOWERTON FARMS MAGIC MISTY - HOWERTON MR. & MRS. MO	1	45	+1061	-0.08	+35	+125	-0.01	+35	+126	1	80	49	+2.2	45	+241
	SUDONA MAGIC ETTA - MARTIN DONALD F IN	1	47	+1281	-0.05	+50	+156	-0.03	+39	+153	1	69	50	-0.3	47	+241
	RIVERWOOD PERFECT KISHLA - KEEFER LESTER O & SONS IN	1	44	+834	-0.03	+33	+102	+0.06	+38	+119	1	77	50	+1.1	44	+241
	ROYAL ACRES PERFECTO JUSTANA-ET - JENSEN DALE A WI	1	47	+1023	-0.03	+42	+126	-0.02	+32	+125	1	78	51	+3.0	47	+241
	NEDROW FARMS ORANATOR NOISE - NEDROW J KEVIN NY	2	52	+870	+0.03	+44	+113	+0.05	+38	+129	3	76	57	+0.4	52	+241
	THIRTEEN COLONIES SEN MOONGOLD - RIPLEY DANIEL NY	3	49	+1203	-0.03	+50	+149	-0.04	+36	+145	2	82	46	+0.9	49	+241
	IDLE NEER ABLE SPRITE - SPRING WALK FARM OH	4	57	+1062	+0.05	+55	+139	-0.03	+33	+137	2	88	56	+1.8	57	+241
282	GR-HOWERTON FARMS MAGIC JANA - HOWERTON MR. & MRS. MO	1	46	+1010	-0.09	+32	+118	+0.00	+36	+124	1	72	49	+1.9	46	+240
	CROSS LEA PERFECTO JOY - CROSS GENE & FAMILY MN	1	46	+869	+0.04	+45	+114	+0.03	+34	+123	1	81	51	+1.9	46	+240
	BALMORALS MAGIC VADA - RICHARDSON JOHN & FAMILY OH	2	48	+1205	-0.10	+39	+141	-0.03	+37	+139	1	78	50	+1.1	48	+240
	GR-BOYDS TESSA TIA - DERR THOMAS OH	1	47	+1211	-0.07	+45	+146	-0.05	+35	+140	1	86	50	+1.5	47	+240
	TAMARACKS BUTTER FLO - LURVEY BRAD WI	2	49	+874	+0.07	+50	+118	+0.03	+35	+128	3	90	58	+1.2	49	+240
	NEDROW FARMS SENTRY NOISE - NEDROW ALICIA J NY	3	51	+1140	-0.05	+44	+139	-0.04	+34	+135	4	87	56	+2.0	51	+240
	SPRING WALK E JONNA - MCMURRAY JUSTIN PA	2	44	+1038	+0.11	+63	+142	-0.02	+32	+140	3	90	51	+1.6	44	+240
289	MELLOW MOOS MERCURY STACY - SCOTT DAVID MT	2	49	+1023	+0.00	+46	+129	+0.02	+38	+137	2	67	53	+0.2	49	+239
	HOOVERVILLE MAGIC POLLY - WOLFE BRYAN KEITH OH	1	37	+1375	-0.13	+42	+159	-0.08	+35	+145	1	78	51	+1.6	37	+239
	NEDROW FARMS RON SUNRISE-TWIN - NEDROW BARBARA NY	1	39	+959	+0.02	+47	+124	+0.02	+35	+130	1	76	36	+1.3	39	+239
	JENSGOLDEN SHELDON HELENA - JENSEN DALE A WI	1	47	+1033	-0.03	+42	+127	-0.01	+35	+130	1	84	49	+1.6	47	+239
	UP THE CREEK P K CAMARO - ANDERSON DONNA MN	2	49	+1000	+0.00	+45	+126	+0.00	+35	+131	2	85	55	+1.4	49	+239
	GLEN BROOK SMOKEY VIVIAN - DANHOF J. +CLEMENTS B. +LANTZ J.WI	4	54	+1100	-0.11	+32	+126	-0.03	+33	+123	4	93	59	+3.0	54	+239
295	ALDENS MAGIC BUNNY - POWERS PRISCILLA OH	1	44	+1128	-0.08	+39	+134	-0.04	+34	+131	1	83	50	+2.1	44	+238
	TWIN L FARMS KING FIORE - KRULL JACK L WI	2	50	+875	+0.15	+61	+125	+0.01	+31	+130	1	78	51	+2.0	50	+238
	JIMCO MAGICS MEMORY - SIEDSCHLAG HERMAN W JR WI	1	44	+1005	-0.05	+38	+122	+0.00	+35	+126	2	80	55	+1.8	44	+238
	JENSGOLDEN NED MISQUE - JENSEN TRENT WI	2	47	+918	+0.05	+48	+120	+0.03	+37	+132	2	82	48	+0.4	47	+238
	AMBER RAE TOPSTARS AVA - JENSEN DALE A WI	2	52	+897	+0.06	+49	+119	+0.01	+32	+124	3	88	57	+2.3	52	+238
	BENCHROCK JANE FRETA - BENCHROCK FARM OH	3	54	+946	-0.02	+39	+117	+0.01	+35	+124	2	81	55	+1.7	54	+238

Would you like to extend Holiday greetings to Guernsey friends? Advertise in the December Journal. Call (614) 864-2409 today!

All entries in the 1996 All-American contest must be postmarked by November 18, 1996. Call the AGA at (614) 864-2409 if you have any questions.

Don't Miss This "Act"

Ranked #246 on the 7/96 high CPI list

Derinda Magic Act, VG-82

7/96 USDA PTA:
+1216M +30F +$136 +36P +$131 CY+$133

Dam: Derinda Fayette Annette, VG-88
4-08 325D 17,130M 3.6% 615F 3.1% 530P

Derinda Guernsey Farm

The Offenheiser Family
8582 South Derinda Road., Elizabeth, IL 61028 ~ (815) 598-3333

Breaking Boundaries

Ranked #42 on the 7/96 high CPI list

Lone Acres Pender Briea, VG-87

7/96 USDA PTA: +1,244M +43F $148 +48P +$160 CY+$180
3-04 365D 24,880M 4.2% 1,048F 3.7% 910P
Dam: Lone Acres Fayette Bree, EX-90, GSC
4-06 365D 26,720M 4.4% 1,167F 3.6% 952P

Ranked #148 on the 7/96 high CPI list

Lone Acres Franks Brittany, VG-88

7/96 USDA PTA: +1,258M +34F +$143 +41P +$144 CY+$151
2-04 329D 18,630M 4.6% 849F 3.7% 692P
Dam: Lone Acres Fayette Britt, EX-90
5-06 294D 19,740M 3.9% 773F 3.5% 689P

Lone Acres Farm

Frederick & Mareth Kipp ~ Bruce, Monica & Emily Kipp
P.O. Box 291, North Prairie, WI 53153 ~ (414) 392-2215

We Believe In Guernseys!

These people are actively showing their confidence and faith in the Guernsey Breed by advertising in the *Guernsey Breeders' Journal.*

ARIZONA

Shamrock Farms, Co.
NORMAN P. McCLELLAND, OWNER
FRANK BOYCE, G.M.
16516 East Chandler Heights Rd.
Chandler, AZ 85249
Telephone (602) 988-1452

CALIFORNIA

CALIFORNIA GUERNSEYS

Congratulations to all the winners at the Western National Guernsey Show

Grand Champion
Nells Glow Jasper Marilee
Reserve Grand Champion
Nells Glow Smokey Dorelle
Both are owned by Kate Nelson

For More Details Contact:
CALIFORNIA GCC
President, Linda Madsen
Vice President, Bill Askew
Treasurer, Walt Kessler
Adm. Sec. Laurie Askew
P.O. Box 696, Hilmar, CA 95324 - (209) 632-7539

Pat Mar Ranch
#105 on the July 1996 high CPI list
Pat Mar Goliath Barbie
2-05 259D 11,100 4.7% 521F 3.8% 425P RIP
Jo Jo Fulton, Los Alamos, CA 93440

ILLINOIS

Visitors Welcome
Jim and Carol Boesche
2509 W. Keslinger Rd., DeKalb, IL 60115
Telephone (815) 758-2081
Four miles S of DeKalb, then three miles W of Route 23 on Keslinger Road.

LAND OF LINCOLN
Illinois Guernsey Breeders Assn.
LARRY MOHR, EXECUTIVE SECRETARY
Route 8, Box 70, Normal, IL 61761
Telephone (309) 452-4600

MYOWN GUERNSEYS
MYRON AND MARK ERDMAN
R. 1, Box 85, Chenoa, IL 61726 (815) 692-3090
Norman Beitz - Herdsman

INDIANA

GREEN RIDGE FARM
LEE M. RIGGS AND FAMILY
1161 Volkman Road, Evansville, Indiana 47711
Telephone (812) 867-5035

Visitors Welcome
LOR DAN
GUERNSEYS
DAN & LORETTA MITHOEFER & FAMILY
9107 S. State Road 15, Silver Lake, IN 46982
Telephone (219) 352-2847

VALLEY SET FARM
REGISTERED GUERNSEYS
RONALD WENGER AND FAMILY
25386 CR 32 • Goshen, Indiana 46526
Telephone (219) 875-7366
Premier Breeder of National Guernsey Shows 12 Times

Home of "Blossom"
YELLOW CREEK FARM
"Breeding Better Guernseys Since 1931"
TRUMAN WEAVER
25202 CR 36, Goshen, Indiana 46526
Telephone (219) 875-5664
Gold Star Breeder 21 times

IOWA

Beaver Creek Farm
"Where dairying is number one and Guernseys add to the fun"
DAVE, PAM, MATT, DAN & JAMES BOLIN
30707 180th Street, Clarksville, Iowa 50619-9628
Telephone (319) 278-4288

ELJO GUERNSEY FARM
Producer and Distributor Of Pure Guernsey Milk
ELDON MOSS AND FAMILY
1837 Dubuque Rd., Iowa City, Iowa 52240
Telephone (319) 351-7323
One-half mile south of I-80 on Highway 1

Platte Meadow Enhancer Frolic, EX-90
3-02 365D 23,060M 4.7% 1,093F 3.4% 777P
IDLE NEER FARM
MR. & MRS. DONALD SYWASSINK
Herdsman Steve Sywassink
15373 Highway 92, Letts, IA 52754
Telephone (319) 729-4921

OAK KNOB GUERNSEYS
Oak Knob NPK Emerald, VG-88
4-09 365D 19,840M 4.3% 861F 3.4% 682P
Craig and Gladie Church
Amy, Nate, Gabe, and Seth
3347 310th Ave., Cresco, Iowa 52136-9749
(319) 547-4871

KENTUCKY

KENTUCKY GBA
President - Stuart Berryman
Secretary-Treasurer - Patty Holbert
390 BF Brown Rd., Magnolia 42757
(502) 325-4352

MARYLAND

The Messix Family
Pemberton Farm
Bill, Donna, Megan and Bill IV
113 Pemberton Lane
Queen Anne, MD 21657
(Telephone 410-364-5715)

MINNESOTA

#89 on the 7/96 High CPI List
Amber Rae Pro Kings Shirley, VG-85
Amber Rae Guernseys
Ron, Michelle, Alana and Lukas Heins
119 Hwy. 42 N.E., Eyota, MN 55934
Telephone (507) 545-2351

RITSCHE ARMS
Home of Whirlwind Acres and PAFarm Guernseys
Arlon (507) 354-2369 • Paul (507) 359-7766
Route1, Box 66, New Ulm, MN 56073

KNIFE LAKE GUERNSEY FARM
Route 3, Mora, Minnesota 55051
Barton and June Heitke (612) 679-4694

We honor the 1996 Premier Breeder at the MN State Fair . . .
MINNESOTA
Up The Creek Farm
David & Donna Anderson
MINNESOTA GBA

Oak Crest Farm

Home Of

Oak Crest Tracys Colette, VG-85
Ranked #225 on the 7/96 High CPI List
4-10 365D 20,330M 4.5% 912F 3.8% 778P

Howard and Dennis Tyrrell

Rt 1, Box 238, Browerville, MN 56438
(612) 594-2808 or (612) 594-6205

MISSOURI

FRANKENBACH GUERNSEY FARM

The Search For Quality

Marvin, Kevin & Ross Frankenbach
6207 CR 258, Hannibal, Missouri 63401
Telephone (314) 221-6843

1995 Missouri Production Champion
Howerton Farms Sentry Sunie, EX-90
2-10 305D 29,331M 1,040F 892P

HOWERTON DAIRY

Bobby and Mildred Howerton
Rt. 4, Box 261, Buffalo, Missouri 65622
(417) 345-8186

J-MAR-NELL FARM
Registered Guernseys

THE PARROTT FAMILY
RR 1, Knob Noster, MO 65336
NELLIE ● (816) 563-2328
JERRY AND JUNE ● (816) 563-3992
ANDY, SAM AND CHRIS

MARLEE GUERNSEYS

KENLEE CALVIN
Rt 3, Box 191, Mt. Vernon, MO 65712
Telephone (417) 466-7674

NEBRASKA

Beauty View Indiana Dainty, VG-89
4-07 365D 23,990M 4.5% 1,083F 3.4% 821P

Beauty View Farm

TOM KONECKY FAMILY
Route 2, Wahoo, Nebraska 68066
Telephone (402) 642-5563
3.5 miles west of Wahoo an H92

Haysetts Farm

RICHARD AND ELDINE HAYS & FAMILY
Odell, Nebraska 68415
Telephone (402) 766-3825
Six miles north and one mile west of Odell.

NEW YORK

Craig-Moor Farm

Lone Pine Bionic Ruth, VG-87
3-10 365D 20,337M 4.0% 804F 3.4% 682P

Eric and Karen Craig
Joel and Joshua

Box 26 Depot St., North Bangor, NY 12966
(518) 483-1996

Cresthill Fayette Laura, EX-90
4-11 328D 28,080M* 4.4% 1,248F 3.5% 980P* #10 CPI
Laura's son Cresthill Magic Lucky now has semen available through Sire Power.

Cresthill Farms

John and Elizabeth Seager
17 Naples Hill Rd., Prattsburgh, NY 14873
Telephone (607) 522-4635

HOLCOMB'S GUERNSEY FARM

Robert Holcomb, owner ● Donald Holcomb, herdsman
RD 1, Jackson Road B534, Greene, New York 13778
Robert (607) 656-9742 ● Donald (607) 656-7193

Kas Knoll Farm

George, Kathy and Kaileen Craft
RD #2, Box 537A
Sharon Springs, NY 13459
(518) 284-2325

Littlefield Farms

Clarence & Sharon Littlefield
Cathy, Beth and Alison
19451 New York State Route 3
Watertown, NY 13601
Telephone (315) 788-1531

We invite you to watch for our ads each issue and plan a trip to the great Northeast to buy cattle, drink Golden Guernsey milk and enjoy our hospitality!

New England and New York Guernsey Breeders' Associations

Nedrow Farms Admiral Nan (84)
3-01 365D 20,370M 1,096F 755P
1991 Gold Star Dam

TOOLITE FARM

RICHARD AND MERRITT TOOLEY
RD 1, Granville, New York 12832
Richard (518) 642-2361 ● Merritt (518) 642-1389

OHIO

THE JOHN RICHARDSON FAMILY

BALMORAL FARMS

Route 4, Box 57, Wapakoneta, OH 45895
Telephone (419) 657-6647

Brand Jam Farm

Jay, Brandi & Jami Thomas
9033 CR 44
North Lewisburg, OH 43060
(513) 747-2296

MAR-A-L Guernseys

Vistors Welcome

Ralph & Martha Turley
1030 Marion Avenue, Mansfield, Ohio 44906 – (419) 756-2571

The next time you are looking for top Guernseys, be sure to look for the Bigger, Better, Buckeye-Bred Brand!

Ohio Guernsey Breeders' Assn.

Martha Turley, Executive Secretary
1030 Marion Ave., Mansfield, OH 44906
Telephone (419) 756-2571

KENTON & ILA SHERMAN
(419) 483-4737
MIKE, BECKY, KEVIN & KELLY KALTENBACH
(419) 465-2659

Sherma

Ask about our young sires.

3930 Sandhill Road, Bellevue, Ohio 44811

Spring Walk Farm

William and Kurt Wachtel
Big Prairie, Ohio 44611
William (216) 378-2273
Kurt (216) 378-4302

Bred heifers and show calves for sale.
Contact us for more details.

OKLAHOMA

LILY LANE FARM

"Udder" Bulls

Lily Lane Penny Perfecto-ET
Lily Lane T Penny Patent-ET
Lily Lane T Penny Patriot-ET
Lily Lane T Penny Pension-ET

Minnies Choice Tippy
24 Class-Leading Record

ERNIE, BEA AND MELINDA BEROUSEK
P.O. Box 851707, Yukon, Oklahoma 73085
Telephone (405) 324-5762

OKLAHOMA GBA

Route 3, Box 153A Yukon, OK 73099
Telephone (405) 324-5762

OREGON

Wilsonview Dairy, Inc.
ERNEST, BILL & DON JOSI
2540 Olsen Road, N. Tillamook, OR 97141
Telephone (503) 842-2775

PENNSYLVANIA

LEBANON VALLEY FARMS
ROBERT B. SMITH & SONS
RD 1, Box 306, Annville, PA 17003
Telephone (717) 838-2488

PENNSYLVANIA GBA
Jim Trotter
222 Martin School Rd.
Enon Valley, Pennsylvania 16120
Phone (412) 667-0834

SNIDER HOMESTEAD FARM
Home of:
Crumdale Sensation Rain, EX-92
5-05 310D 17,210M 4.1% 705F 3.5% 601P
Brad and Berneta Gable and Family
Rt. 1, Box 218, New Enterprise, PA 16664
Telephone (814) 766-2572

SOUTH CAROLINA

MARFRED FARM
Route 1
Saluda, SC 29138
Fred T. Mills (864) 445-8353
Steve A. Mills (864) 445-2574
Barn (864) 445-9466
We believe in using young sires!

Sunny Day Farm
Herbert, Betty & Herby D. Lutz
Route 5, Box 32, Chester, S.C. 29706
(803) 385-6929 or 385-3103

SOUTH DAKOTA

PINE DRIVE GUERNSEYS
Merlyn and Karen Van Hove
Adam and Jay
28166 443rd Ave.
Freeman, SD 57029
(605) 925-7613

TEXAS

Lavon Farms
Route 1, Box 92
Plano, Texas 75074
Telephone (214) 423-8080
Fred Stickley Manager

VIRGINIA

Blackwater Valley Farm
Cline, Mary Lee & Amanda Brubaker
Route 4, Box 540
Rocky Mount, Virginia 24151
(540) 483-2071

Catoctin Guernseys
CLINT, JUDY, SCOTT AND MIKE PEASE
RD 4, Box 620, Leesburg, VA 22075
(703) 777-4539 or (703) 777-8447

WASHINGTON

Family Hill Farm
Jay, Diane and Ryan Lancaster
Aaron and Angie Lancaster
3128 Brown Road
Ferndale, WA 98248
Telephone (206) 384-5175

#1 on the 1/96 high CPI list
Rozelyn Prince Juliann
Excellent-90 ~ Gold Star Cow
3-02 365D 25,330M 1,497F* 1,024P*
1917 ROZELYN FARM *1992*
LEON ZWEEGMAN AND FAMILY
9265 Double Ditch Road, Lynden, WA 98264
Telephone (206) 354-4669

WISCONSIN

GURN-Z MEADOW FARM
Bill & Kathi Orchard
Julie, Kristi & Jenny
S109 W39186 Hwy. 67
Eagle, WI 53119
(414) 594-3506

Flambeau Manor
Gary van Doorn & Family
N5512 Flambeau Rd.
Tony, WI 54563

FOUR Winds
Four Winds Farm
Clark & Joy Vilter
N56 W30020 Highway K
Hartland, WI 53029
(414) 367-2803

JENS-GOLD FARMS
JCT US 8 & Co E
DALE & TERESSA JENSEN
LYLE & LIZ JENSEN
KIRSTEN, KAYLA &
KAREN KLUGOW
1308 80th Street, Amery, WI 54001
(715) 268-8711 or (715) 268-6368

ROYAL ACRES
REGISTERED GUERNSEYS
Ed & Lori Jasurda
Frank & Donna Jasurda
N7822 Murphy Lake Lane
Phillips, WI 54555
(715) 339-4929

Valley Gem Farms
Roy and Gina Grewe
Brandon, Brady and Brock
952 19thAve.C'umberland,WI
(715)822-5606 54829
"A strong past with a bright future"

Vicland Farms
628 Hwy W
Reedsville, WI 54230
(414) 772-4235
VIC, CHRIS
& COLLEEN VOIGT
Your source of supply for Guernsey promotion items.
(i.e.) pins, glasses, ornaments, etc.
Call or write today.

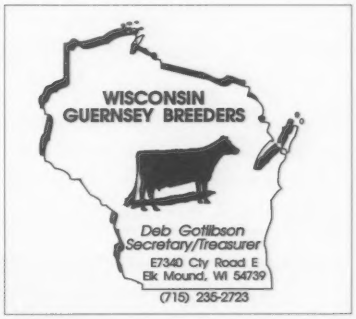

YOUNG SIRE GROUPS

DAIRYBELT
GUERNSEY SIRES
#2 on the Active AI List!
Wispride Pender Harpoon
1G353 +58F +45P

1996 Calendar

DEADLINES

November 18 - Final advertising deadline for theDecember 25 Youth Issue of the *Guernsey Breeders' Journal*

November 18 - All-American and Junior All-American entries must be postmarked

November 30 - Futurity payments must be postmarked

DATES TO REMEBER

January 10 & 11 - AGA Board Meetings, Reynoldsburg, OH

June 19 - 23 - 120th AGA Annual Meeting, LaCrosse, Wisconsin

MEETINGS

December 14 - Oklahoma State GBA Meeting, Cushing, OK

SHOWS

November 9 - National Junior Guernsey Show, Louisville, KY, Judge Audrey Wagner, Marissa, IL

November 10 - National Guernsey Gold Futurity, Louisville, KY

November 10 - National Guernsey Open Heifer Show, Louisville, KY, Judge Murray Reissner, Woodstock, Ont., Canada

November 11 - National Guernsey Open Cow Show, Louisville, KY, Judge Murray Reissner, Woodstock, Ont., Canada

January 24 - Fort Worth Stock Show, Fort Worth, TX, Judge Ted Halback, Tuscon, AZ

January 25 - Fort Worth Junior Stock Show, Fort Worth, TX, Judge Bob Traweek, Dublin, TX

March 28 - Kentucky National Show, Louisville, KY

SALES

March 29 - Kentucky National Sale, Louisville, KY

A Foundation You Can Trust

There is a trust fund that is devoted to the Guernsey Foundation. This trust fund is used solely for the advancement of education and scientific research within the dairy industry. No part of this trust fund is used to benefit a private stockholder or individual.

For more information on how you can support this trust fund, contact a Foundation officer.

Myron Erdman, Chairman, RR 1, Box 85, Chenoa, IL 61726; (815) 692-3090
Dr. Ernest Berousek, P.O. Box 851707, Yukon, OK 73085; (405) 324-5762
Daniel Brubaker, 150 W. Mosby Rd., Harrisonburg, VA 22801; (703) 434-4384
Neil Jensen, 7614 Slate Ridge Blvd., Reynoldsburg, OH 43068; (614) 864-2409

The Guernsey Foundation

7614 Slate Ridge Blvd., P.O. Box 666,
Reynoldsburg, OH 43068
(614) 864-2409

LAKE CENTRAL GUERNSEY SIRES

7G302
Rozelyn Pat Mar P Goliath-ET
#1 Active A.I. List +73F +50P

M • A • G • S
Mid-Atlantic Guernsey sires

Two Exciting Young Sires:

Jensgolden Jay Herdsman PA: +53F +47P
Cresthill Magic Lucky PA: +55F +48P

Sherry Jansen
Secretary-Treasurer
4488 NW Visitation Rd.
Forest Grove, OR 97116

The Picture People.

Kathy DeBruin	New Glarus, WI	608-527-2912
Craig Johnson	Henryville, IN	812-294-1752
Judy Black	Tyrone, PA	814-684-3907
Lisa Cooper	Linwood, KS	913-723-3472
Maggie Murphy	Tully, NY	315-696-6047
Eileen DeBruin	Kenosha, WI	414-694-6555

Agri-Graphics, Inc.
109 5th Ave. New Glarus, WI 53574
Phone: 608-527-5663 Fax: 608-527-5676

Index To Advertisers

Agri-Graphics 36
Amber Rae Guernseys 33
Arrow Head Guernseys 4
Balmoral Farms 34
Bay Meadow Farms 13
Beauty View Farm 34
Beaver Creek Farm 33
Berousek, Ernie 15
Blackwater Valley Farm 35
Boesche, Jim and Carol 33
Brand Jam Farm 34
California GCC 33
Catoctin Guernseys 35
Craig Moor Farm 34
Cresthill Farms 34
Cross Lea Guernseys 38
Dairybelt Guernsey Sires 35
Derinda Guernsey Farm 32
Edgewater Meadow Guernseys 10
ELJO Guernsey Farm 33
English Prairie Farm 16
Fair Oaks Farms 13
Family Hill Farm 35
Flambeau Manor 35
Foresight Farms 16
Four Winds Farm 35
Frankenbach Guernsey Farm 34
Fritsche Farms 33
Green Ridge Farm 33
Guernsey Foundation 36
Gurn-Z Meadow Farm 35
Hansen Farms 6
Haysetts Farm 34
Heiland Farm 21
Holcomb's Guernsey Farm 34
Howerton Dairy 34
Idle Neer Farm 33
Illinois GBA 33
J-Mar-Nell Farm 34
Jens-Gold Farms 35
Kas Knoll Farm 34
Kentucky GBA 33
Knife Lake Guernsey Farm 33
Lake Central Guernsey Sires 36
Land of Living 3
Lavon Farms 35
Lebanon Valley Farms 35
Lily Lane Farm 34
Lindenhof Guernseys 16
Littlefield Farms 34
Lone Acres Farm 32
Lor Dan Guernseys 33
Maple Grove Farm 4
Maple Lane Farm 7
Mar Ral Guernseys 34
Marfred Farm 35
Marlee Guernseys 34
Mid-Atlantic Guernsey Sires 36
Minnesota GBA 34
Mt. Zion Guernseys 10
Myown Guernseys 33
Nells Glow Guernseys 40
New England/New York GBA 34
Oak Crest Farm 34
Oak Knob Guernseys 33
Ohio GBA 34
Oklahoma GBA 34
Pat Mar Ranch 33
Pemberton Farm 33
Pennsylvania GBA 35
Pine Drive Guernseys 35
Ripley Farms 10
Riverwood Farms 31
Royal Acres 35
Rozelyn Farm 35
Select Sires Inc. 4, 39
Shamrock Farms, Co. 33
Shangri-La 2
Sherma Farm 34
Snider Homestead Farm 35
Spring Walk Farm 34
Sunny Day Farm 35
Sunny Vale Farm 7
Toolite Farm 34
Trotacre Farm 20
Up The Creek Farm 31
Valley Gem Farm 35
Valley Set Farm 33
Vicland Farms 35
Western Guernsey Sires 36
Wilsonview Dairy, Inc. 35
Wisconsin GBA 35
Yellow Creek Farm 33

Are your registrations up to date? Call the AGA at (614) 864-2409 for assistance.

HERD REGISTER FEE SCHEDULE

REGISTRATION FEES (effective April 1, 1992)

AGE IN MONTHS:	MEMBER ON TPE*	MEMBER	NON-MEMBER
FEMALES			
0-6	10.00	15.00	21.00
6-12	15.00	22.00	28.00
12-24	20.00	27.00	33.00
24+	30.00	37.00	43.00
MALES*			
0-6	20.00	30.00	42.00
6-12	30.00	44.00	56.00
12-24	40.00	54.00	66.00
24+	60.00	74.00	86.00

*Includes an official AGA Performance Pedigree

All animals registered with a sketch or photograph will be charged an additional $2.00.

Fee Schedule

Genetic Recovery

Recorded Female (RF) $5.00
Guernsey Type (GT) $5.00
Provisional Register (PR) $7.00
Genetic Recovery (GR) ..... Regular registration fees apply.

Transfers

Under 60 days $12.00
Over 60 days $20.00
Canadian Buyer $15.00

Advertising Rates

Full Page	$365
2/3 page	$275
1/2 page	$210
1/3 page	$160
1/4 page	$125
1/6 page	$100
1/8 page	$70
Column Inch	$20

Cross Lea Guernseys:
"The Herd With A Maternal History"

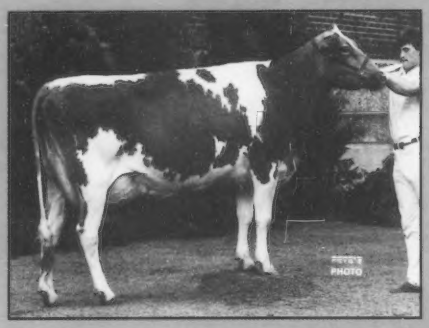

The Foundation Cow . . .

Cross Lea Telestars Verna, VG-88, GSC

6-05 360D 21,550M 4.9% 1,063F 3.5% 749P

Lifetime: 2,445D 115,540M 4.9% 5,631F 3.6% 4,179P

"Verna" has 6 CPI daughters, 3 of which are currently on the list and 3 that have appeared on previous lists. "Verna" also has 5 CPI grandaughters, 3 which are on the July 1996 list. She is also the dam of Cross Lea Ideal Gallent , who is number six on the July 1996Active A.I. list.

"Verna's" Daughters:

#84 on the July 1996 high CPI list
Cross Lea Arrows Flirt, GSC, VG-84
3-00 365D 22,750M 4.7% 1,060F 3.5% 796P
"Flirt" has a Jimco daughter.

#164 on the July 1996 high CPI list
Cross Lea Topstar Hope, VG-88
3-00 300D 14,840M 5.3% 781F 3.5% 517P
"Hope" has 2 Perfecto daughters.

#246 on the July 1996 high CPI list
Cross Lea Franks Flicka, VG-88, GSC
4-06 365D 19,180M 4.6% 888F 3.3% 637P
"Flicka" has daughters sired by Perfecto and Maple Grove Forestar Carter.

#1 on the January 1992 high CPI list
Cross Lea Fayettes Chic, VG-88, GSC
4-07 365D 22,050M 4.4% 967F 3.9% 855P
Three of "Chic's" daughters have been sold through national sales. She also has two sons in A.I.

#228 on the January 1993 high CPI list
Cross Lea Playboys Excellance, VG-86
3-01 362D 17,430M 5.1% 889F 3.5% 605P

#62 on the January 1990 high CPI list
Cross Lea Fayette Billie, VG-88
2-01 305D 15,600M 4.4% 687F 3.3% 519P

"Verna's" Grandaughters:

#5 on the July 1996 high CPI list
Cross Lea Magic Imp-ET, VG-80
2-03 332D 16,640M 4.3% 719F 3.5% 581P
"Imp" is currently being flushed to Tag Lane Ideal Sharp.

#262 on the July 1996 high CPI list
Cross Lea Ideals Glitter-ET, VG-80
3-02 305D 14,420M 5.3% 768F 4.1% 586P

#282 on the July 1996 high CPI list
Cross Lea Perfecto Joy, VG-81
"Joy" has a daughter sired by Goliath.

#216 on the January 1996 high CPI list
Cross Lea Smokey Grace, VG-84
3-01 365D 16,332M 4.8% 783F
"Grace" has daughters sired by Jasper, Magic and Jay. She is currently bred to Goliath.

#42 on the January 1994 high CPI list
Cross Lea Penders Floss-ET, VG-83
2-03 365D 24,180M 4.1% 1,003F 3.5% 846P
"Floss" was sold through the 1992 National Convention Sale to Dennis Nelson, CA

Another CPI Cow . . .

#108 on the July 1996 high CPI list
Pleasant Valleys Fay Rose, EX-90, GSC
3-00 365D 26,120M 4.8% 1,251F 3.5% 921P

Gene Cross and Family

Rt 1, Box 92, Sherburn, MN 56171 ~ (507) 695-2923

SELECT The Best

For All Of Your SPECIAL TYPE Needs

The type of cows you like. . .not just nice to look at, but hard working, too. Our power-packed production lineup offers sires that top the Active A.I. charts in the type traits you look for. For the type you like, correct and profitable too, choose America's Best. . .Select Sires' Guernsey lineup.

Stature

7G331 Grand Henry ..... +4.70 (#1)
7G306 Bossman ..... +3.00 (#2)

Strength

7G331 Grand Henry ..... +4.20 (#1)
7G302 Goliath ..... +2.20 (#3)

Body Depth

7G331 Grand Henry ..... +2.60 (#1)

Foot Angle

7G331 Grand Henry ..... +.80 (#2)

Thurl Width

7G331 Grand Henry ..... +3.00 (#1)

Rear Udder Width

7G303 Timothy ..... +1.50 (#1)

Rear Udder Height

7G306 Boss Man ..... +1.80 (#1)

Teat Placement

7G306 Boss Man ..... +2.10 (#2)

Leg Set

7G302 Goliath S0.0
7G303 Timothy S0.0

Udder Depth

Three sires in the breed are +1.0 Shallow or higher:

7G331 Grand Henry ..... +1.90 (#3)
7G306 Boss Man ..... +1.50 (#5)
7G302 Goliath ..... +1.20 (#6)

7/96 AGA Data, Breed Rankings

7G302 GOLIATH
Breed's Best For PTI At +313

Park Lawn Goliath Queen (VG-87)
3-0 325d 22,280M 4.6% 1,022F 3.4% 759P
Laesch Bros., Normal, IL

7G331 GRAND HENRY
Breed's Best For Frames

Sunny Mead Neon (VG-86)
4-3 328d 19,557M 4.1% 805F 3.4% 661P
Pictured with Billy Bandli, son of Pete & Candy Bandli, Rice Lake, WI

A family of 11 farmer-owned and controlled cooperatives
For Service Call: (614) 873-4683 FAX: (614) 873-5751
http://www.selectsires.com

SELECT SIRES INC.

Select America's Best

The True Value Of An Individual Is Measured By Her Performance

Performance In The Ring!

Our 1996 Western National Results . . .

Grand Champion & Reserve Grand Champion
National Guernsey Show & National Junior Show
(l to r) Judge Steve Mills, Grand Champion Nells Glow Jasper Marilee, Kate Nelson, Reserve Grand Champion Nells Glow Smokey Dorelle, Michael Oliveria, National Guernsey Princess Alison Littlefield

Junior Champion
National Guernsey Show & National Junior Show
(l to r) National Guernsey Princess Alison Littlefield, Reserve Junior Champion Brazier Farms MB Margie, Chris Erbe, Junior Champion Nells Glow Perfecto Ilona, Kate Nelson, Judge Steve Mills

Performance In The Tank!

Our July 1996 high CPI cows . . .

#51 ~ Nells Glow Magic Amor
7/96 USDA PTA:
+1526M +49F +$179 +51P +$182 CY+$193
2-02 301D 18,247M 4.6% 833F 3.8% 689P
Sire: Nells Glow Admiral Magic

#110 ~ Nells Glow Caleb Page, VG-88
7/96 USDA PTA:
+1178M +42F +$141 +43P +$149 CY+$163
2-04 354D 20,450M 4.5% 911F 3.5% 715P
Sire: Yellow Creek Fayette Caleb-ET

#241~ Nells Glow Magic Patsie, VG-84, GSC
7/96 USDA PTA:
+1035M +39F +$125 +36P +$130 CY+$139
5-05 365D 20,900M 4.7% 975F 3.6% 752P
Sire: Nells Glow Admiral Magic

Nells Glow Magic Taryn, VG-88
7/96 USDA PTA:
+1562M +45F +$179 +46P +$173 CY+$174
Sire: Nells Glow Admiral Magic

Dennis and Jeanie Nelson

19733 Geer Avenue, Hilmar, California 95324
(209) 632-6237 *Visitors Welcome*

NELLS GLOW
GUERNSEYS